



2020

PRODUCT GUIDE

Revision 15

The source for professional fabrication components

Connect with us



905-564-2808 (Head Office), 1-866-820-6617 (Toll-Free)

Our Inside Sales, Customer Service and Technical Support representatives are happy to help with any questions you might have. Our team is available from 8:00am to 5:00pm EST, Monday to Friday to take your calls.

info@vibrantperformance.com

Our central inbox is monitored 7 days a week. We can direct your email inquiries to the appropriate department to ensure your questions are answered quickly and to your satisfaction.



vibrantperformance.com

Our website is a great resource to discover the huge array of products we offer. Check out our Featured Products section to discover what's new. Use our dealer finder to find an authorized retailer near you. Be sure to keep an eye out for a newly revamped Vibrant Performance website early in 2020.

@vibrant_performance

Check us out on Instagram and get inspired by the amazing work some of the industry's top builders are doing using our products as well as the latest news and updates. Don't hesitate to send us a DM if you have a question and also tag us on posts showcasing the projects you are working on.



/vibrantperformance

Our Facebook page is home to tons of great content, profiling exciting projects, events and race teams that we are involved with. Like, Share or Comment on our posts or Tag us on one of yours. You can also reach out to us via Facebook Messenger if you have any questions.

/VibrantPerformanceTV

The latest product videos, events, how-to's and features can be found on our YouTube channel. Be sure to subscribe so that you do not miss any videos.



@VibrantPer4mnce

Let's start a conversation. Ask questions, let us know about what you're working on, share ideas and tag us on your photos. We look forward to seeing and replying to all of your tweets. DM us if you have questions you prefer not to post publicly.

Email Newsletter

Subscribe to our email newsletter for monthly updates on the newest products and updates. Sign-up is found on our website, but you can reach out to us and we will make sure your email is added to the list.



Table of Contents

FLUID DELIVERY	8-41
COOLING / HEAT TRANSFER	42-45
HD CLAMPS	46-49
SILICONE CONNECTORS / HOSE CLAMPS	50-61
AIR INTAKE	62-65
TUBING AND BENDS	66-79
EXHAUST FABRICATION	80-111
TITANIUM	112-117
HEAT AND ACOUSTIC SOLUTIONS	118-121
VIBRANT MERCHANDISE	122
APPENDIX	123-128

What does Vibrant offer?

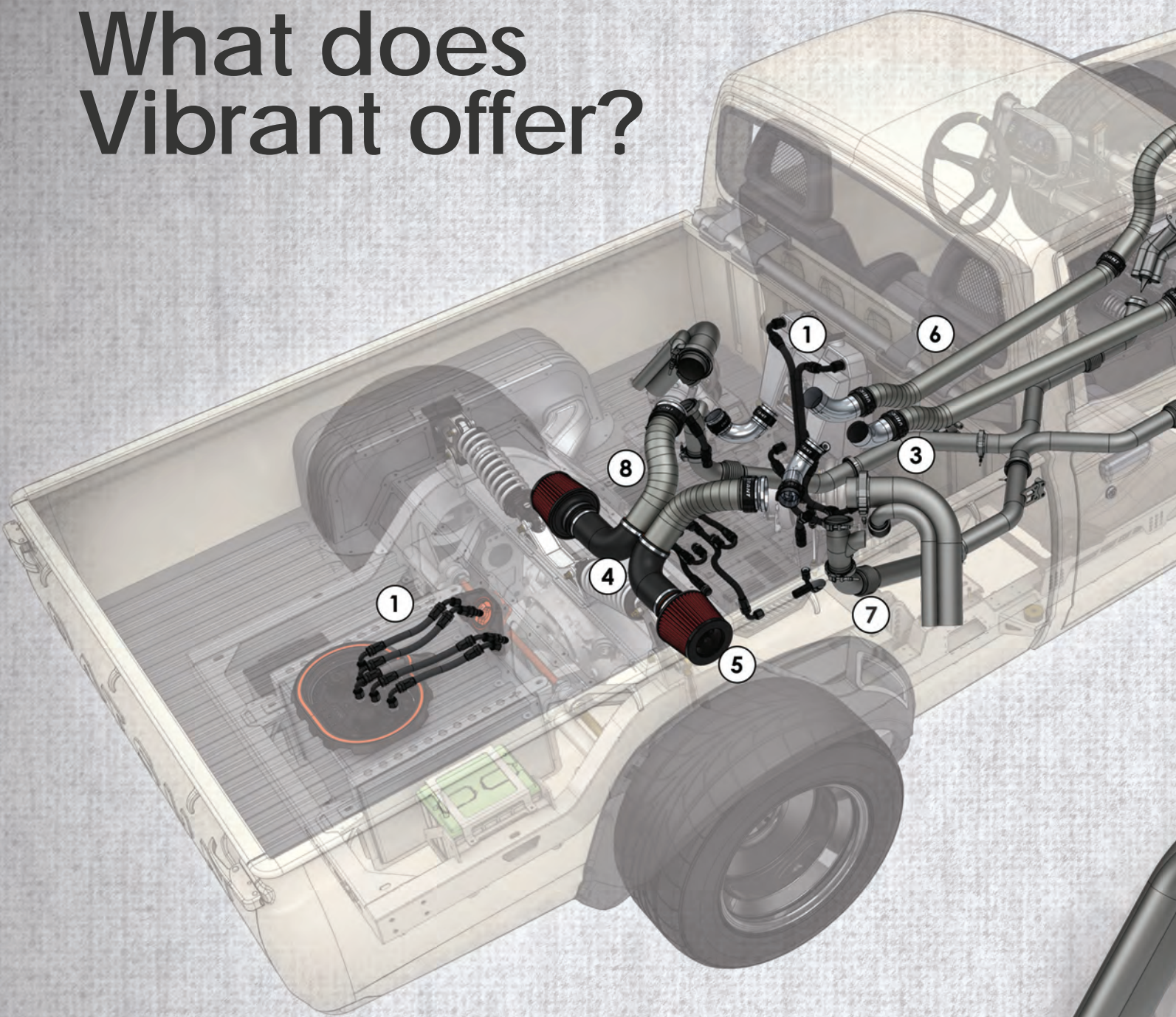

PAGES

8-41	① FLUID DELIVERY
42-45	② COOLING / HEAT TRANSFER
46-49	③ HD CLAMPS
50-61	④ SILICONE CONNECTORS / HOSE CLAMPS
62-65	⑤ AIR INTAKE
66-79	⑥ TUBING AND BENDS
80-111	⑦ EXHAUST FABRICATION
112-117	⑧ TITANIUM
118-121	⑨ HEAT AND ACOUSTIC SOLUTIONS

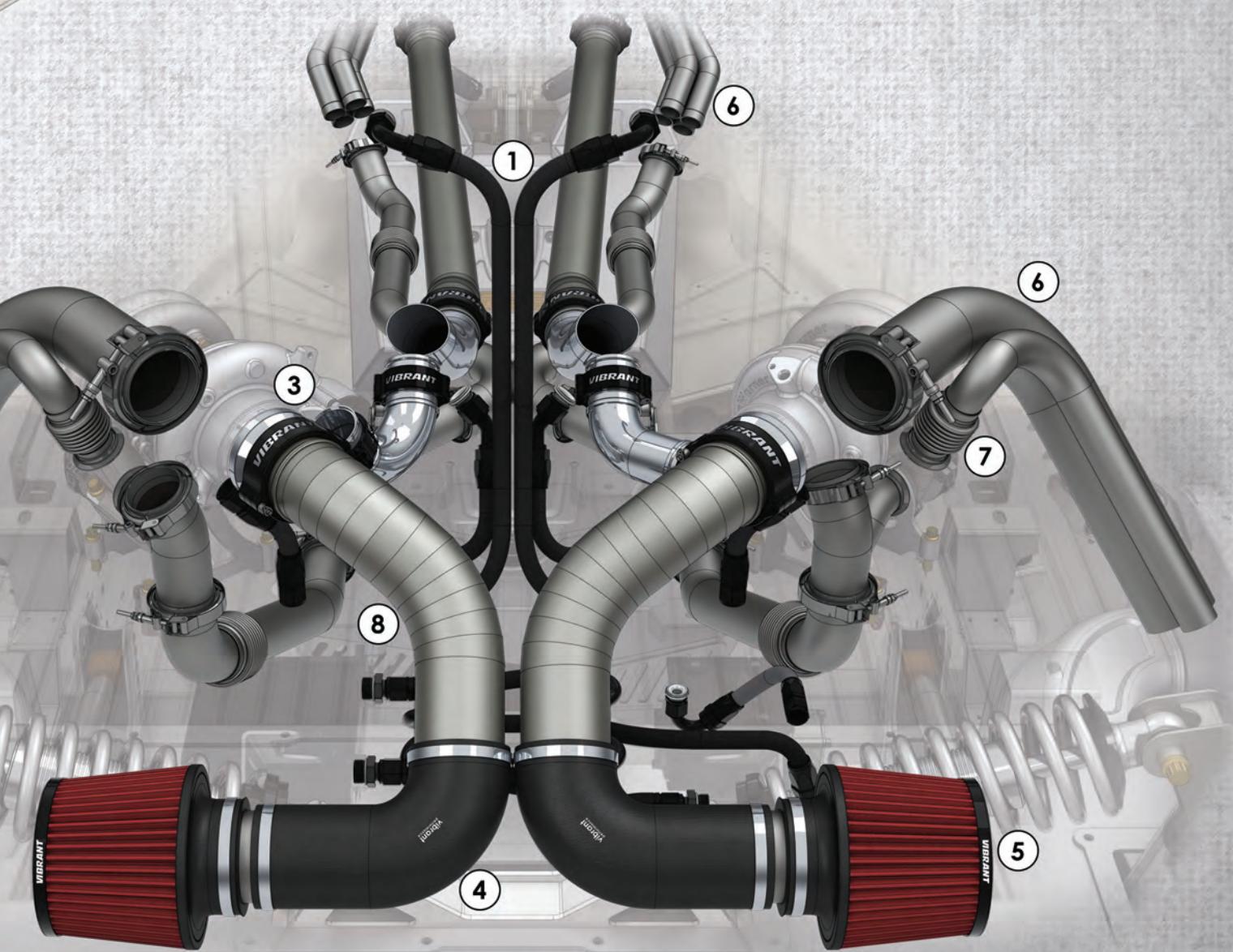
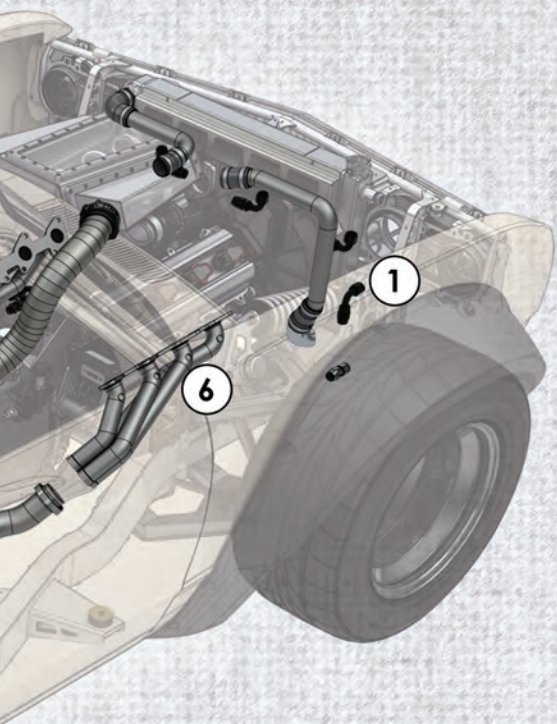

What does Vibrant offer?

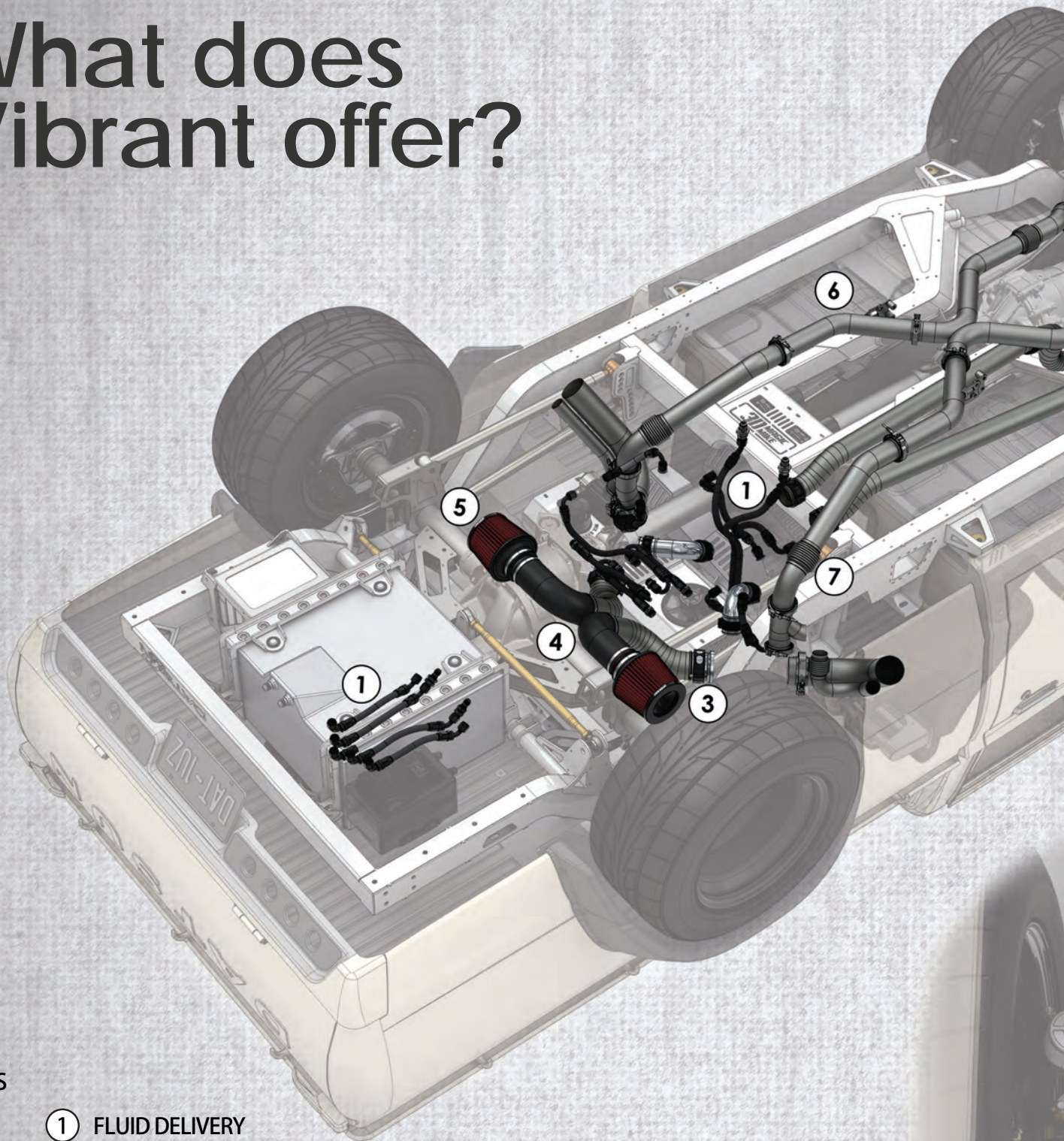

PAGES

8-41	① FLUID DELIVERY
42-45	② COOLING / HEAT TRANSFER
46-49	③ HD CLAMPS
50-61	④ SILICONE CONNECTORS / HOSE CLAMPS
62-65	⑤ AIR INTAKE
66-79	⑥ TUBING AND BENDS
80-111	⑦ EXHAUST FABRICATION
112-117	⑧ TITANIUM
118-121	⑨ HEAT AND ACOUSTIC SOLUTIONS

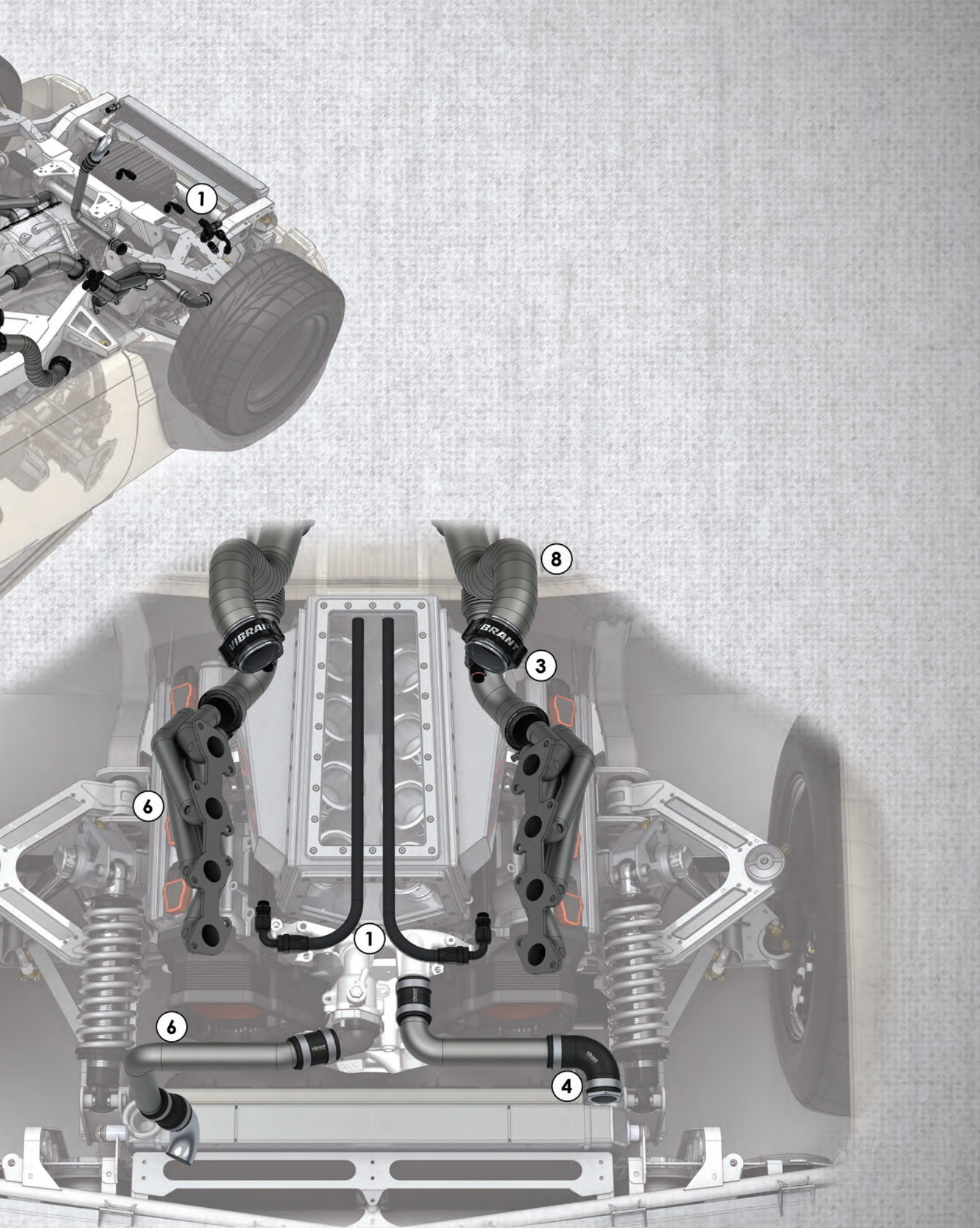

Fluid Delivery

Vibrant Performance has developed one of the most comprehensive and diverse offerings of high performance Fluid Delivery Components and we are excited to continue growing this program.

As you browse the pages of our new catalog, you will find hundreds of new parts that have been developed to better serve our customers.

Our ever-expanding program, consists of flexible race hoses, hose end fittings, a huge selection of adapter fittings, weld bungs, valves, fluid filters, catch cans, a variety of tools & accessories and so much more. These race proven products continue to deliver outstanding quality and reliability at a fantastic value.

Vibrant Performance has emerged as the source for top quality, and readily accessible professional plumbing solutions, all delivered at a great value.



Flexible Hoses

Hose End Fittings



Catch Cans

Tools and Miscellaneous



Flex Hose and Hose End Fittings	10-16
Pneumatic Vacuum Fittings / Vacuum Manifold	17
Aluminum Hardline and Hardline Adapters	18-19
AN/ORB/NPT/Metric/Barbed/ Banjo Adapters and Weld Bungs	20-29
EFI Adapters, Check Valves and Y-Adapters	30-31
Thermostatic Oil Cooler Sandwich Adapter Kit / Quick Release Adapters	32
Baffled Catch Can Assemblies	33
Fuel and Oil Filters	34
Oil Feed and Oil Drain Flanges	35-37
Plugs, Caps, Separators, Clamps, Hardware and Tools	38-41

Stainless Steel Braided Flex Hose

- Stainless Steel braided cover (to resist against abrasion and corrosion) surrounds a reinforced synthetic rubber inner liner.
- Suitable for oil, water, fuel, methanol, coolant and vacuum service. Suitable for E85.
- **NOT suitable for use as brake lines or other hydraulic pressure lines, nor are they suited for extended submersion in fuel or oil (not recommended for in-tank applications).**
- Operating temperature range: -40°F to 300°F (-40°C to 150°C).
- Vibrant Performance Stainless Steel Braided Flex Hoses listed on this page are to be paired exclusively with Vibrant Hose End Fittings on pages 12-13 of this catalog.



AN Size	Hose I.D.	Hose O.D.	Operating Pressure	Burst Pressure	2ft Roll Part No.	5ft Roll Part No.	10ft Roll Part No.	20ft Roll Part No.	50ft Roll Part No.
-4	7/32" (5.4mm)	7/16" (11.2mm)	1000psi	6000psi	11904	11934	11914	11924	--
-6	11/32" (8.7mm)	9/16" (14.2mm)	1000psi	6000psi	11906	11936	11916	11926	11946
-8	7/16" (11.1mm)	11/16" (17.1mm)	1000psi	5000psi	11908	11938	11918	11928	11948
-10	9/16" (14.2mm)	53/64" (20.8mm)	1000psi	5000psi	11910	11940	11920	11930	11949
-12	11/16" (17.4mm)	15/16" (24.0mm)	1000psi	3750psi	11912	11942	11922	11932	--
-16	7/8" (22.2mm)	1-13/64" (30.5mm)	750psi	2500psi	11913	11943	11923	11933	--
-20	1-1/8" (28.5mm)	1-13/32" (35.8mm)	500psi	2000psi	11915	11945	11925	11935	--

Note: Please refer to vibrantperformance.com for minimum bend radius data for each of the hoses listed above.

Hose Cutting Shears

- These heavy duty hose shears feature curved jaws that are ideal for achieving easy, clean cuts to Braided and Non-Braided Flex Hoses.
- For use ONLY with -3 AN to -20 AN flex hoses.
- DO NOT use for cutting Aluminum Hardline.



Part No. 2989

Note: Please refer to vibrantperformance.com for best practices to keep the blades on your Hose Cutting Shears sharp.

Clean Cut Self Adhesive Tape

Vibrant Performance Clean Cut Self Adhesive film and tape allows you to make clean and professional cuts of Braided Flex Hoses with no fraying, making installation of socket nuts easy.

Use our White PE Adhesive Tape (#2970) for cutting Stainless Steel Braided Hose.

When cutting Nylon Braided Hose, first wrap a layer of our Clear Film (#2971) where you plan to make your cut, followed by a layer of the White Adhesive Tape (#2970).

Note: Please refer to Appendix Section of this catalog (page 127) for best practices for using Clean Cut Self Adhesive Tape.



Description	Part No.
White PE Self Adhesive Tape - 2 meter roll	2970
Clear Self Adhesive Film - 5 meter roll	2971



TECH TIP - PROTECTIVE SLEEVING FOR RACE HOSES

Vibrant Performance offers a wide assortment of Flexible Sleeving options designed to offer outstanding protection for your Braided Flexible Race Hoses from ambient temperatures ranging from 500°F (260°C) all the way up to 1400°F (760°C).

Vibrant's range of Hose Protection sleeves are easy to install, will not melt, delaminate or become brittle under normal operating conditions and provides a professional solution to your thermal protection needs.

See Page 121 to view our complete assortment of Wire and Hose Protection Products.

Nylon Braided Lightweight Flex Hose



All Black



Black/Blue



Black/Red



- The nylon braided cover provides excellent abrasion resistance. A flexible stainless steel inner core reinforces the synthetic rubber inner liner for improved strength.
- Up to 40% lighter than Stainless Steel Braided Flex Hoses.
- Suitable for oil, water, fuel, methanol, coolant and vacuum service. Suitable for E85.
- **NOT suitable for use as brake lines or other hydraulic pressure lines, nor are they suitable for extended submersion in fuel or oil (not for in-tank applications).**
- Operating temperature range: -40°F to 300°F (-40°C to 150°C).
- Vibrant Performance Nylon Braided Flex Hoses listed on this page are to be paired exclusively with Vibrant Hose End Fittings on pages 12-13 of this catalog.

Black Nylon Braided Flex Hose

AN Size	Hose I.D.	Hose O.D.	Operating Pressure	Burst Pressure	2ft Roll Part No.	5ft Roll Part No.	10ft Roll Part No.	20ft Roll Part No.	50ft Roll Part No.
-4	7/32" (5.4mm)	7/16" (11.2mm)	500psi	2000psi	11954	11984	11964	11974	--
-6	11/32" (8.7mm)	9/16" (14.2mm)	500psi	2000psi	11956	11986	11966	11976	11996
-8	7/16" (11.1mm)	11/16" (17.1mm)	500psi	2000psi	11958	11988	11968	11978	11998
-10	9/16" (14.2mm)	53/64" (20.8mm)	500psi	2000psi	11960	11990	11970	11980	12000
-12	11/16" (17.4mm)	15/16" (24.0mm)	350psi	1400psi	11962	11992	11972	11982	12002
-16	7/8" (22.2mm)	1-13/64" (30.5mm)	350psi	1400psi	11963	11993	11973	11983	12003
-20	1-1/8" (28.5mm)	1-13/32" (35.8mm)	350psi	1400psi	11965	11995	11975	11985	--

Black / Blue Nylon Braided Flex Hose

AN Size	Hose I.D.	Hose O.D.	Operating Pressure	Burst Pressure	2ft Roll Part No.	5ft Roll Part No.	10ft Roll Part No.	20ft Roll Part No.
-4	7/32" (5.4mm)	7/16" (11.2mm)	500psi	2000psi	11954B	11984B	11964B	11974B
-6	11/32" (8.7mm)	9/16" (14.2mm)	500psi	2000psi	11956B	11986B	11966B	11976B
-8	7/16" (11.1mm)	11/16" (17.1mm)	500psi	2000psi	11958B	11988B	11968B	11978B
-10	9/16" (14.2mm)	53/64" (20.8mm)	500psi	2000psi	11960B	11990B	11970B	11980B
-12	11/16" (17.4mm)	15/16" (24.0mm)	350psi	1400psi	11962B	11992B	11972B	11982B

Black / Red Nylon Braided Flex Hose

AN Size	Hose I.D.	Hose O.D.	Operating Pressure	Burst Pressure	2ft Roll Part No.	5ft Roll Part No.	10ft Roll Part No.	20ft Roll Part No.
-4	7/32" (5.4mm)	7/16" (11.2mm)	500psi	2000psi	11954R	11984R	11964R	11974R
-6	11/32" (8.7mm)	9/16" (14.2mm)	500psi	2000psi	11956R	11986R	11966R	11976R
-8	7/16" (11.1mm)	11/16" (17.1mm)	500psi	2000psi	11958R	11988R	11968R	11978R
-10	9/16" (14.2mm)	53/64" (20.8mm)	500psi	2000psi	11960R	11990R	11970R	11980R
-12	11/16" (17.4mm)	15/16" (24.0mm)	350psi	1400psi	11962R	11992R	11972R	11982R

Note: Please refer to vibrantperformance.com for minimum bend radius data for each of the hoses listed above.

Flex Hose Inner Support Springs

A support spring provides your braided flex hoses with critical support to avoid collapse under extreme vacuum or if attempting very tight bends.

Not intended for use with PTFE lined flex hose.



To Fit AN Hose Size	Spring Length	Part No.
-6	47-1/4" (1.2 meters)	17306
-8	47-1/4" (1.2 meters)	17308
-10	47-1/4" (1.2 meters)	17310
-12	47-1/4" (1.2 meters)	17312
-16	47-1/4" (1.2 meters)	17316
-20	47-1/4" (1.2 meters)	17320

Aluminum Swivel Hose End Fittings, Female AN

Vibrant swivel-style Hose End Fittings deliver the type of quality, reliability, smooth flow and ease of assembly that industry professionals demand. Made from 6061 Aluminum Alloy, these lightweight fittings are suitable for use in oil, fuel, coolant and vacuum applications and feature double PTFE O-Ring seals for leak-free service when installed properly. Best of all, they look great too. Our signature Double Anodized and Polished finish delivers remarkable color consistency from one batch to the next. **Available in Black Hard Anodized finish only.**



Hose End Style	AN Hose Size						
	-4	-6	-8	-10	-12	-16	-20
Straight	21004	21006	21008	21010	21012	21016	21020
30°	21304	21306	21308	21310	21312	21316	21320
45°	21404	21406	21408	21410	21412	21416	21420
60°	21604	21606	21608	21610	21612	21616	21620
90°	21904	21906	21908	21910	21912	21916	21920
120°	21204	21206	21208	21210	21212	21216	21220
150°	21504	21506	21508	21510	21512	21516	21520
180°	21804	21806	21808	21810	21812	21816	21820

Banjo Hose End Fitting Assemblies (with Male ORB Bolt)

- Swivel Fitting
- Ultra Low Profile Design.

NEW



AN Hose Size	ORB Bolt Size	Part No.
-4	-4	24424 *
-6	-6	24426 *
-8	-8	24428 *
-10	-10	24430 *
-12	-12	24432 *
-16	-16	24436 *

Note: The Hose End Fittings on this page are to be paired exclusively with Vibrant Braided Flex Hose on pages 10-11 of this catalog.

Banjo Hose End Fittings

- Swivel Fitting
- Banjo Bolt sold separately.

NEW



AN Hose Size	Pair with Banjo Bolt	Part No
-4	M8	24041 *
-4	M10 or 3/8"	24042 *
-4	M12 or 7/16"	24043 *
-6	M8	24061 *
-6	M10 or 3/8"	24062 *
-6	M12 or 7/16"	24063 *
-6	M14 or 9/16"	24064 *

AN Hose Size	Pair with Banjo Bolt	Part No
-8	M10 or 3/8"	24082 *
-8	M12 or 7/16"	24083 *
-8	M14 or 9/16"	24084 *
-8	M16 or 5/8"	24085 *
-8	M18	24086 *
-10	M12 or 7/16"	24103 *
-10	M14 or 9/16"	24104 *
-10	M16 or 5/8"	24105 *
-10	M18	24106 *

Please refer to page 28 for our complete offering of Banjo Bolts.

Note: An asterisk () denotes a new part number.*

90° Tight Radius Forged Hose End Fittings

- Swivel Fitting

AN Hose Size	Part No.
-6	21986
-8	21988
-10	21990
-12	21992
-16	21996



Straight Hose End Fittings, Male AN Flare

- Pair with an O-Ring for ORB seal

AN Hose Size	Male AN Size	Part No.
-6	-6	24006
-8	-8	24008
-10	-10	24010
-12	-12	24012
-16	-16	24016



Swivel Fitting

Note: Replacement O-Rings can be found on page 40.

Tight Radius Forged Hose End Fittings, Male ORB

- Swivel Fitting
- Includes O-Ring seal



45° Tight Radius Elbow

90° Tight Radius Elbow

Note: Replacement O-Rings can be found on page 40.

AN Hose Size	Male ORB Thread Size	45° Part No.	90° Part No.
-6	-4	24400	24900
-6	-6	24402	24902
-6	-8	24403	24903
-8	-6	24404	24904
-8	-8	24405	24905
-8	-10	24406	24906
-10	-8	24407	24907
-10	-10	24408	24908
-10	-12	24409	24909
-12	-10	24410	24910
-12	-12	24411	24911
-16	-12	24412	24912
-16	-16	24414	24914

Tight Radius Forged Hose End Fittings, Male NPT

- Swivel Fitting



Straight Hose End

45° Tight Radius Elbow

90° Tight Radius Elbow

AN Hose Size	Male NPT Size	Straight Part No.	45° Part No.	90° Part No.
-6	1/8"	26000	26400	26900
-6	1/4"	26001	26401	26901
-6	3/8"	26002	26402	26902
-8	1/4"	26003	26403	26903
-8	3/8"	26004	26404	26904
-8	1/2"	26005	26405	26905
-10	3/8"	26006	26406	26906
-10	1/2"	26007	26407	26907
-12	1/2"	26008	26408	26908
-12	3/4"	26009	26409	26909
-16	3/4"	26010	26410	26910

Note: The Hose End Fittings on this page are to be paired exclusively with Vibrant Braided Flex Hose on pages 10-11 of this catalog.

Replacement Hose End Sockets

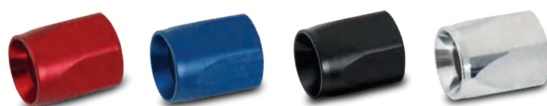

Note: These Hose End Sockets are to be used exclusively with Vibrant Hose End Fittings on pages 12-13 of this catalog.

AN Size	Black Part No.	Blue Part No.	Red Part No.	Chrome Part No.
-4	20954	20954B	20954R	20954S
-6	20956	20956B	20956R	20956S
-8	20958	20958B	20958R	20958S
-10	20960	20960B	20960R	20960S
-12	20962	20962B	20962R	20962S
-16	20966	20966B	20966R	20966S
-20	20970	20970B	20970R	20970S

Stainless Steel Braided PTFE Flex Hose

- Features a highly durable and flexible PTFE inner liner that eliminates fuel vapor permeation.
- High Temperature resistant 300-series Stainless Steel braided cover offers superior protection against abrasion and corrosion.
- Suitable for all types of commonly used Race Fuels and Oils. Also suitable for Brake, Transmission, Clutch, Power Steering and Coolant fluids.
- Operating Temperature Range: -94°F to 480°F (-70°C to 250°C).



AN Size	Hose I.D.	Hose O.D.	Bend Radius	Operating Pressure	Burst Pressure	5ft Roll Part No.	10ft Roll Part No.	20ft Roll Part No.
-4	3/16" (4.8mm)	5/16" (7.9mm)	3" (75mm)	4000 psi	12000 psi	18434	18414	18424
-6	21/64" (8.1mm)	7/16" (10.9mm)	3-15/16" (100mm)	3000 psi	10000 psi	18436	18416	18426
-8	27/64" (10.7mm)	35/64" (13.7mm)	5-9/16" (140mm)	2500 psi	8000 psi	18438	18418	18428
-10	33/64" (12.9mm)	5/8" (16.0mm)	6-11/16" (170mm)	2000 psi	6000 psi	18440	18420	18430
-12	41/64" (16.3mm)	49/64" (19.3mm)	9-7/8" (250mm)	1000 psi	4000 psi	18442 *	18422 *	18432 *

Stainless Steel Braided PTFE Flex Hose with Black Nylon Outer Braid



- Durable and lightweight PTFE lined flex hose that eliminates fumes.
- 300-series Stainless Steel braid layer protects the PTFE inner lined hose, which is then finished off by a black nylon braided cover that provides abrasion protection and looks great with Vibrant's line of Black Anodized Hoses.
- Suitable for all types of commonly used Race Fuels and Oils. Also suitable for Brake, Transmission, Clutch, Power Steering and Coolant fluids.
- Operating Temperature Range: -94°F to 480°F (-70°C to 250°C).

AN Size	Hose I.D.	Hose O.D.	Bend Radius	Operating Pressure	Burst Pressure	5ft Roll Part No.	10ft Roll Part No.	20ft Roll Part No.
-4	3/16" (4.8mm)	5/16" (7.9mm)	3" (75mm)	4000 psi	12000 psi	18984	18964	18974
-6	21/64" (8.1mm)	7/16" (10.9mm)	3-15/16" (100mm)	3000 psi	10000 psi	18986	18966	18976
-8	27/64" (10.7mm)	35/64" (13.7mm)	5-9/16" (140mm)	2500 psi	8000 psi	18988	18968	18978
-10	33/64" (12.9mm)	5/8" (16.0mm)	6-11/16" (170mm)	2000 psi	6000 psi	18990	18970	18980
-12	41/64" (16.3mm)	49/64" (19.3mm)	9-7/8" (250mm)	1000 psi	4000 psi	19002 *	18972 *	18982 *

Note: Vibrant PTFE lined Braided Flex Hoses are to be paired exclusively with Vibrant PTFE Hose End Fittings on page 14-15 of this catalog.

Banjo Hose Ends for PTFE Lined Flex Hose

- Swivel Fitting



NEW

AN Hose Size	Bolt Size	Comments	Part No.
-3	1/8" NPT	Use Thread Sealant	29918 *
-3	M10 x 1.5	Includes Crush Washer	29920 *
-3	-3 ORB	Includes O-Ring	29923 *
-4	-4 ORB	Includes O-Ring	29924 *
-6	-6 ORB	Includes O-Ring	29926 *
-8	-8 ORB	Includes O-Ring	29928 *
-10	-10 ORB	Includes O-Ring	29930 *
-12	-12 ORB	Includes O-Ring	29932 *

Aluminum Olive Inserts for PTFE Lined Flex Hose

Use With AN Hose Size	Package Quantity	Part No.
-3	2 Olives / pack	28973 *
-4	5 Olives / pack	28974 *
-6	5 Olives / pack	28976 *
-8	5 Olives / pack	28978 *
-10	5 Olives / pack	28980 *
-12	2 Olives / pack	28982 *



NEW

Note: An asterisk (*) denotes a new part number.

Aluminum High Flow Hose End Fittings (for use ONLY with PTFE lined flex hose)

Vibrant's offering of non-swivel High Flow Hose End Fittings, **designed exclusively for use with our offering of PTFE lined flex hose**, deliver the type of quality, leak-free reliability and incredible ease of assembly that industry professionals will appreciate. Now also available in -12 AN.

These CNC Machined 6061 Aluminum Alloy Hose Ends feature a full flow design and are optimal for use in race fuel systems as well as Nitrous, Cooling, Oil, Power Steering and Coolant (**not suited for brake and hydraulic line applications**). Each of these Hose Ends include an Aluminum olive that compresses to the PTFE liner for simple, leak free assembly. **Available in Black Hard Anodized finish only.**



Hose End Style	AN Hose Size				
	-4	-6	-8	-10	-12
Straight	28004	28006	28008	28010	28012 *
30°	28304	28306	28308	28310	28312 *
45°	28404	28406	28408	28410	28412 *
60°	28604	28606	28608	28610	28612 *
90°	28904	28906	28908	28910	28912 *
120°	28204	28206	28208	28210	28212 *
150°	28504	28506	28508	28510	28512 *
180°	28804	28806	28808	28810	28812 *

90° Tight Radius Forged Hose End Fittings

- For use only with Vibrant's PTFE lined flex hoses.



AN Size	Part No.
-3	29983
-4	29984
-6	29986
-8	29988
-10	29990

90° High Flow Swivel Hose End Fittings, Male ORB

- For use only with Vibrant's PTFE lined flex hoses.
- Includes O-Ring seal.



Note: Replacement O-Rings can be found on page 40.

AN Hose Size	Male ORB Thread Size	Part No.
-6	-6	29902
-6	-8	29903
-8	-6	29904
-8	-8	29905
-8	-10	29906
-10	-8	29907
-10	-10	29908

Note: The Hose End Fittings listed on this page should be paired exclusively with Vibrant PTFE lined Braided Flex Hoses on pg 14.

Replacement Sockets for 28000 and 29000 Series Hose Ends (for PTFE lined Flex Hose)

AN Hose Size	Black Part No.	Blue Part No.	Red Part No.	Chrome Part No.
-4	28954	28954B	28954R	28954S
-6	28956	28956B	28956R	28956S
-8	28958	28958B	28958R	28958S
-10	28960	28960B	28960R	28960S
-12	28962 *	28962B *	28962R *	28962S *

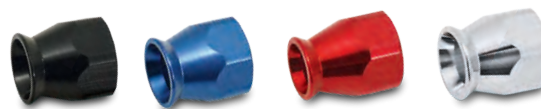

Note: These Hose End Sockets are to be used exclusively with Vibrant PTFE Hose End Fittings on page 14-15 of this catalog.

Note: An asterisk (*) denotes a new part number.

Push-On Style Rubber Flex Hose

- Designed for use with Vibrant Push-On Style Hose Ends and Fittings.
- Suitable for oil, water, fuel, methanol, coolant and vacuum service. Suitable for use with E85 fuels but fumes will permeate through this type of hose.
- Operating temperature range: -40°F to 212°F (-40°C to 100°C).
- Recommended for light-duty applications only.
- **Available only in black.**



AN Size	Hose I.D.	Hose O.D.	Minimum Bend Radius	Operating Pressure	10ft Roll Part No.	20ft Roll Part No.	50ft Roll Part No.
-4	1/4" (6.4mm)	15/32" (12mm)	2-1/2" (63.5mm)	250psi	16314	16324	16354
-6	3/8" (9.5mm)	5/8" (15.9mm)	3" (76.2mm)	250psi	16316	16326	16356
-8	1/2" (12.7mm)	3/4" (19.1mm)	5" (127mm)	250psi	16318	16328	16358
-10	5/8" (15.9mm)	29/32" (22.9mm)	6" (152.4mm)	250psi	16320	16330	16360
-12	3/4" (19.1mm)	1-1/32" (26.2mm)	7" (177.8mm)	250psi	16322	16332	16362



TECH TIP - PINCH CLAMPS

Vibrant Performance Stainless Steel Pinch Clamps are an ideal choice for securing Push-On style Flex Hose to fittings, especially if your application sees operating temperatures that exceed 150°F (66°C) or if used on oil and/or fuel systems. Refer to Page 39 for our complete offering of small diameter hose clamps.

Push-On Style Hose End Fittings, Female AN

- Vibrant Push-On Style Hose End Fittings are manufactured from 6061 Aluminum Alloy. **Available in Black Hard Anodized finish only.**
- These lightweight fittings allow for easy and secure hose assembly.
- Suitable for use with all Vibrant Push-On Style Flex Hose.



Straight



30°



45°



60°



90°



120°



150°



180°

AN Hose Size

Hose End Style	-4	-6	-8	-10	-12
Straight	22004	22006	22008	22010	22012
30°	22304	22306	22308	22310	22312
45°	22404	22406	22408	22410	22412
60°	22604	22606	22608	22610	22612
90°	22904	22906	22908	22910	22912
120°	22204	22206	22208	22210	22212
150°	22504	22506	22508	22510	22512
180°	22804	22806	22808	22810	22812

Polyethylene Vacuum Tubing

These flexible and durable hoses are ideal for vacuum, fuel, oil and water service. Operating temperature range: -90°F to 180°F (-68°C to 82°C). Maximum Operating Pressure = 200psi. For use with Vibrant Pneumatic Push Lock Fittings.

Hose O.D.	Wall Thickness	Maximum Bend Radius	Spool Length	Hose Color	Part No.
5/32" (4mm)	0.8mm	1-1/4" (31.8mm)	10 ft (3m)	Black	2650
3/16" (4.8mm)	1.6mm	1-1/2" (38.1mm)	10 ft (3m)	Clear	22620 *
1/4" (6.4mm)	1.6mm	2" (50.8mm)	10 ft (3m)	Black	2652
1/4" (6.4mm)	1.6mm	2" (50.8mm)	10 ft (3m)	Clear	2683
3/8" (9.5mm)	1.6mm	3" (76.2mm)	10 ft (3m)	Black	2651



Pneumatic Push Lock Vacuum Fittings

Vibrant Performance Pneumatic Push Lock Fittings allow for simple and secure tube connections that are suitable for both ambient and pressurized air. Your vacuum tubing quickly disconnects from the fitting by simply pushing down on the release collar. All threads are PTFE coated. Maximum Operating Pressure = 150psi.



Male Straight

Male Thread Size	Tube O.D. Size	Part No.
1/16" NPT	1/4" (6.4mm)	22666 *
1/8" NPT	5/32" (4mm)	2660
1/8" NPT	3/16" (4.8mm)	22653 *
1/8" NPT	1/4" (6.4mm)	2662
1/8" NPT	3/8" (9.5mm)	2661
1/4" NPT	1/4" (6.4mm)	2664
1/4" NPT	3/8" (9.5mm)	2663



Male 90° Swivel Elbow

Male Thread Size	Tube O.D. Size	Part No.
1/8" NPT	5/32" (4mm)	2665
1/8" NPT	3/16" (4.8mm)	22654 *
1/8" NPT	1/4" (6.4mm)	2667
1/8" NPT	3/8" (9.5mm)	2666
1/4" NPT	1/4" (6.4mm)	2669
1/4" NPT	3/8" (9.5mm)	2668
3/8" NPT	1/4" (6.4mm)	2655
1/2" NPT	1/4" (6.4mm)	2653



NEW

Male Tee

Male Thread Size	Tube O.D. Size	Part No.
1/8" NPT	5/32" (4mm)	22630 *
1/8" NPT	3/16" (4.8mm)	22631 *
1/8" NPT	1/4" (6.4mm)	22632 *
1/4" NPT	1/4" (6.4mm)	22634 *



Union Y

Tube O.D. Size	Part No.
5/32" (4mm)	2680
3/16" (4.8mm)	2679 *
1/4" (6.4mm)	2682
3/8" (9.5mm)	2681



Union Straight

Tube O.D. Size	Part No.
5/32" (4mm)	2670
3/16" (4.8mm)	2673 *
1/4" (6.4mm)	2672
3/8" (9.5mm)	2671



Union Tee

Tube O.D. Size	Part No.
5/32" (4mm)	2675
3/16" (4.8mm)	2678 *
1/4" (6.4mm)	2677
3/8" (9.5mm)	2676

Aluminum Vacuum Manifold

Vibrant's popular Aluminum Vacuum Manifolds allow for consistent vacuum from a single source to be distributed through up to 6 ports. Includes mounting hardware and port plugs.

Central Port is threaded for 3/8" NPT fittings and all six outlet ports are tapped for 1/8" NPT fittings.



Female Thread Size	Length	Width	Height	Silver Anodized Part No.	Black Anodized Part No.
6 ports x 1/8" NPT 1 port x 3/8" NPT	5-1/2" (139.7mm)	1-1/2" (38.1mm)	1" (25.4mm)	2690	2691

Note: An asterisk (*) denotes a new part number.

Aluminum Hardline Tubing

- Aluminum Hardline Tubing is very easy to cut, bend, flare and polish.
- Ideal for fuel, oil, coolant, water and even vacuum service. **Do not use for hydraulic pressurized lines (brake lines, power steering lines, etc.)**
- Available in Raw Alloy finish only. **Not suitable for E85 and alcohol service.**
- Vibrant Performance Aluminum Hardlines are to be paired exclusively with Vibrant Hardline Adapter Fittings on pages 18-19 of this catalog.

Hardline O.D.	Wall Thickness	Spool Length	Part No.
1/4" (6.4mm)	1mm	25 ft (7.6m)	16409
5/16" (7.9mm)	1mm	25 ft (7.6m)	16410
3/8" (9.5mm)	1mm	25 ft (7.6m)	16411
1/2" (12.7mm)	1.2mm	25 ft (7.6m)	16412
5/8" (15.8mm)	1.2mm	25 ft (7.6m)	16413



Tube Sleeves



AN Size	Use with Tubing Size	Part No.
-3	3/16" (4.8mm)	10760
-4	1/4" (6.4mm)	10761
-6	3/8" (9.5mm)	10762
-8	1/2" (12.7mm)	10763
-10	5/8" (15.9mm)	10764
-12	3/4" (19mm)	10765
-16	1" (25.4mm)	10766



Tube Nuts



AN Size	Use with Tubing Size	Part No.
-3	3/16" (4.8mm)	10750
-4	1/4" (6.4mm)	10751
-6	3/8" (9.5mm)	10752
-8	1/2" (12.7mm)	10753
-10	5/8" (15.9mm)	10754
-12	3/4" (19mm)	10755
-16	1" (25.4mm)	10756

Hardline Tubing Cutting Tool

Very effective for cutting through Steel, Aluminum, Copper and even Plastic with ease and without distortion or compression. Suitable for use on tubing measuring from 1/8" O.D. to 1-1/8" O.D. (3.175mm - 28.5mm).

Product Description	Part No.
Hardline Cutting Tool	2991

Tube Straightening Tool

This convenient tool allows for easy straightening of coiled Aluminum, Steel and Stainless Steel tubing. Suitable for tube sizes ranging from 3/16" O.D. to 1/2" O.D. (4.8mm - 12.7mm).

NEW



Product Description	Part No.
Tube Straightening Tool	2938 *



NEW

Hardline Tubing Flare Tool

This tool makes it easy to apply a 37° flare on your hardline tubing to allow them to seal against a 37° Male AN hardline adapter. Suitable for use on tubing measuring from 1/8" to 3/4" (3.175mm - 19mm).

Product Description	Part No.
37° Flare Tool	2939 *

Note: An asterisk () denotes a new part number.*

Tube to Female AN Adapters (includes Brass Olive)



Tube O.D.	AN Size	Part No.
1/4" (6.4mm)	-4	16444
5/16" (7.9mm)	-6	16445
3/8" (9.5mm)	-6	16446
1/2" (12.7mm)	-8	16448
5/8" (15.8mm)	-10	16449

Tube to Male AN Flare Adapters (includes Brass Olive)



Tube O.D.	AN Size	Part No.
1/4" (6.4mm)	-4	16454
5/16" (7.9mm)	-6	16455
3/8" (9.5mm)	-6	16456
1/2" (12.7mm)	-8	16458
5/8" (15.8mm)	-10	16459

45° Tube to Female AN Adapters (includes Brass Olive)

NEW



*Full flow design

Tube O.D.	AN Size	Part No.
5/16" (7.9mm)	-6	16555 *
3/8" (9.5mm)	-6	16556 *
1/2" (12.7mm)	-8	16558 *

45° Tube to Male AN Adapters (includes Brass Olive)

NEW



*Full flow design

Tube O.D.	AN Size	Part No.
5/16" (7.9mm)	-6	16575 *
3/8" (9.5mm)	-6	16576 *
1/2" (12.7mm)	-8	16578 *

90° Tube to Female AN Adapters (includes Brass Olive)

NEW



*Full flow design

Tube O.D.	AN Size	Part No.
5/16" (7.9mm)	-6	16565 *
3/8" (9.5mm)	-6	16566 *
1/2" (12.7mm)	-8	16568 *

90° Tube to Male AN Adapters (includes Brass Olive)

NEW



*Full flow design

Tube O.D.	AN Size	Part No.
5/16" (7.9mm)	-6	16585 *
3/8" (9.5mm)	-6	16586 *
1/2" (12.7mm)	-8	16588 *

Note: The Adapter Fittings listed on this page should be paired with Vibrant Performance Aluminum Hardline Tubing on page 18.

Brass Olive Inserts for Aluminum Hardline Tubing



Hard Line O.D.	Quantity	Part No.
1/4" (6.4mm)	5 Olives / pack	16464
5/16" (7.9mm)	5 Olives / pack	16465
3/8" (9.5mm)	5 Olives / pack	16466
1/2" (12.7mm)	5 Olives / pack	16468
5/8" (15.8mm)	2 Olives / pack	16469 *



TECH TIP - FLEX HOSE ROUTING

Vibrant Performance now offers a greatly expanded range of Hose and Tube Clamp options to help you keep your lines neat and organized while also looking very stylish and show ready.

Please refer to page 39 of this catalog for Vibrant's full assortment of clamps and line separators.

Note: An asterisk (*) denotes a new part number.

Male AN Flare Union Adapters



Straight

45°

90°

AN Size	Straight Adapter Part No.	45° Adapter Part No.	90° Adapter Part No.
-3	10230	10570	10550
-4	10231	10571	10551
-6	10232	10572	10552
-8	10233	10573	10553
-10	10234	10574	10554
-12	10235	10575	10555
-16	10236	10576	10556
-20	10237	--	--

Female AN Flare Union Adapters



Straight

45°

90°

AN Size	Straight Adapter Part No.	45° Adapter Part No.	90° Adapter Part No.
-3	10700	10718 *	10738 *
-4	10701	10711	10731
-6	10702	10712	10732
-8	10703	10713	10733
-10	10704	10714	10734
-12	10705	10715	10735
-16	10706	10716	10736
-20	10707 *	10717 *	10737 *
-6 x -8	10708	--	--
-8 x -10	10709	--	--
-10 x -12	10710 *	--	--

Male AN Flare Reducer Adapters



AN Size 1	AN Size 2	Part No.
-4	-3	10430
-6	-3	10426 *
-6	-4	10431
-8	-4	10428
-8	-6	10432
-10	-6	10433
-10	-8	10434
-12	-6	10438
-12	-8	10435
-12	-10	10436
-16	-10	10439
-16	-12	10437
-20	-12	10427
-20	-16	10429

Female AN to Male AN Flare Reducer Adapters



Female AN Size	Male AN Size	Part No.
-4	-3	10830
-6	-4	10832
-8	-4	10827 *
-10	-4	10828 *
-8	-6	10833
-10	-6	10834
-10	-8	10835
-12	-8	10836
-12	-10	10837
-16	-10	10829 *
-16	-12	10838
-20	-16	10839

Female AN to Male AN Flare Expander Adapters



Female AN Size	Male AN Size	Part No.
-3	-4	10840
-3	-6	10847 *
-4	-6	10841
-4	-8	10848 *
-6	-8	10842
-6	-10	10849 *
-8	-10	10843
-8	-12	10868 *
-10	-12	10844
-10	-16	10869 *
-12	-16	10845
-16	-20	10846

Female AN to Male AN Flare Extension Adapters



AN Size	Adapter Length	Part No.
-4	1" (25.4mm)	10585
-6	1" (25.4mm)	10586
-8	1-1/2" (38.1mm)	10587
-10	1-1/2" (38.1mm)	10588
-12	1-1/2" (38.1mm)	10589
-16	1-1/2" (38.1mm)	10590

Female AN to Male AN Flare 45° and 90° Adapters



45°

90°

Female AN Size	Male AN Size	45° Adapter Part No.	90° Adapter Part No.
-3	-3	10770	10780
-4	-4	10771	10781
-6	-6	10772	10782
-8	-8	10773	10783
-10	-10	10774	10784
-12	-12	10775	10785
-16	-16	10776	10786

Note: An asterisk (*) denotes a new part number.

Male AN Flare Bulkhead Adapters

• Bulkhead Nut is sold separately



AN Size	Straight Bulkhead Part No.	45° Bulkhead Part No.	90° Bulkhead Part No.	Bulkhead Tee Part No.	Bulkhead Tee on Run Part No.	Bulkhead Nut Part No.
-3	10680	10600	10608	10616	10624	10690
-4	10681	10601	10609	10617	10625	10691
-6	10682	10602	10610	10618	10626	10692
-8	10683	10603	10611	10619	10627	10693
-10	10684	10604	10612	10620	10628	10694
-12	10685	10605	10613	10621	10629	10695
-16	10686	10606	10614	10622	10630	10696
-20	10687 *	--	--	--	--	10697 *

Male and Female AN Tee Adapters

AN Size	Male AN Flare Tee Part No.	Female ORB Tee Part No.	Male Flare Tee with Female Flare on Run Part No.	Male Flare Tee with Female Flare on Side Part No.
-3	10480	--	10740	10790
-4	10481	10871	10741	10791
-6	10482	10872	10742	10792
-8	10483	10873	10743	10793
-10	10484	10874	10744	10794
-12	10485	--	10745	10795
-16	10486	--	10746	10796



Male AN Flare Tee



Female ORB Tee



Male AN Flare Tee with Female Flare on Run



Male AN Flare Tee with Female Flare on Side

Note: O-Rings for Female ORB Tee can be found on page 40.

AN Flare Adapters with 1/8" NPT Port



Male AN Flare Union

Note: Port Plug Not Included



Female to Male AN Flare Union

Note: Port Plug Not Included



Male AN Flare 90° Union

Note: Includes Port Plug



Male AN Flare Tee

Note: Includes Port Plug

AN Size	Male AN Flare Union Part No.	Female to Male AN Flare Union Part No.	Male AN Flare 90° Union Part No.	Male AN Flare Tee Part No.
-4	16474	16484	--	--
-6	16476	16486	16536	16546
-8	16478	16488	16538	16548
-10	16480	16490	--	--

Note: An asterisk (*) denotes a new part number.

Male AN Flare to Male ORB Straight Adapters

- Includes O-Ring Seal

Note:
Replacement O-Rings
can be found on
page 40.



AN Size	ORB Size	Part No.	AN Size	ORB Size	Part No.
-3	-3	16817 *	-8	-10	16832
-3	-4	16818 *	-8	-12	16833
-3	-6	16819 *	-10	-6	16834
-4	-3	16820 *	-10	-8	16835
-4	-4	16821	-10	-10	16836
-4	-6	16822	-10	-12	16837
-4	-8	16823	-10	-16	16838
-4	-10	16815 *	-12	-8	16839
-6	-3	16824 *	-12	-10	16840
-6	-4	16825	-12	-12	16841
-6	-6	16826	-12	-16	16842
-6	-8	16827	-16	-12	16844
-6	-10	16828	-16	-16	16845
-6	-12	16816 *	-16	-20	16846
-8	-4	16829 *	-20	-16	16847
-8	-6	16830	-20	-20	16848
-8	-8	16831			

Female AN Flare to Male ORB Straight Adapters

- Includes O-Ring Seal

Note:
Replacement O-Rings
can be found on
page 40.



Female AN Size	ORB Size	Part No.
-6	-6	16860
-6	-8	16862
-6	-10	16865 *
-8	-6	16861
-8	-8	16863
-8	-10	16866
-8	-12	16872 *
-10	-8	16864
-10	-10	16867
-10	-12	16870
-12	-10	16868
-12	-12	16871



TECH TIP - HOSE ASSEMBLY TOOLS AND ACCESSORIES

To preserve the pristine finish of your Vibrant Performance Fittings, be sure to use our Billet Aluminum Wrenches and Vise Jaws when assembling your hoses and fittings.

Refer to page 41 to view our offering of convenient tools for fitting/hose installation.

Male AN Flare to Male ORB Elbow Swivel Adapters

- Includes O-Ring Seal

NEW

NEW



45°

90°

AN Size	ORB Size	45° Elbow Part No	90° Elbow Part No
-6	-6	16940 *	16960 *
-6	-8	16941 *	16961 *
-8	-6	16943 *	16963 *
-8	-8	16944 *	16964 *
-8	-10	16945 *	16965 *
-10	-8	16947 *	16967 *
-10	-10	16948 *	16968 *
-12	-12	16950 *	16970 *

Male ORB Bulkhead Adapter

- Includes O-Ring Seal

NEW



ORB Size 1	ORB Size 2	Part No
-6	-6	16980 *
-8	-6	16981 *
-8	-8	16982 *
-10	-8	16983 *
-10	-10	16984 *
-12	-10	16985 *
-12	-12	16986 *

Male AN Flare to Male ORB Extension Adapters

- Includes O-Ring Seal

NEW



AN Size	ORB Size	Adapter Length	Part No
-6	-6	1-5/8" (41mm)	16992 *
-8	-8	1-7/8" (48mm)	16993 *
-10	-10	2-1/8" (54mm)	16994 *
-12	-12	2-1/2" (64mm)	16995 *

Note: Replacement O-Rings can be found on page 40.

Note: An asterisk (*) denotes a new part number.

Male AN Flare to Male Metric Adapters

- Includes Crush Washer

Note:

Replacement Crush Washers can be found on page 40.



AN Size	Metric Size	Part No.	AN Size	Metric Size	Part No.	AN Size	Metric Size	Part No.	AN Size	Metric Size	Part No.
-4	M8 x 1.0	16602	-6	M10 x 1.5	16614	-8	M12 x 1.25	16623	-10	M20 x 1.5	16636
-4	M8 x 1.25	16603	-6	M12 x 1.0	16617 *	-8	M12 x 1.5	16624	-10	M22 x 1.5	16637
-4	M10 x 1.0	16604	-6	M12 x 1.25	16615	-8	M14 x 1.5	16625	-10	M24 x 1.5	16638
-4	M10 x 1.25	16605	-6	M12 x 1.5	16616	-8	M16 x 1.5	16626	-12	M14 x 1.5	16642
-4	M10 x 1.5	16606	-6	M14 x 1.5	10229	-8	M18 x 1.5	16627	-12	M16 x 1.5	16643
-4	M12 x 1.0	16607	-6	M16 x 1.5	16619	-8	M20 x 1.5	16628	-12	M18 x 1.5	16644
-4	M12 x 1.25	16608	-6	M18 x 1.5	10298	-8	M22 x 1.5	16629	-12	M20 x 1.5	16645
-4	M12 x 1.5	16609	-6	M20 x 1.5	16620	-10	M12 x 1.5	16632	-12	M22 x 1.5	16646
-4	M14 x 1.5	16611	-6	M22 x 1.5	16621	-10	M14 x 1.5	16633	-12	M24 x 1.5	16647
-6	M10 x 1.0	16612	-8	M10 x 1.0	16630	-10	M16 x 1.5	16634	-16	M22 x 1.5	16649
-6	M10 x 1.25	16613	-8	M10 x 1.5	16622	-10	M18 x 1.5	16635			

Male AN Flare to Female Metric Adapters

Male ORB to Female Metric Adapters

- Includes O-Ring

Male ORB to Male Metric Adapters

- Includes Crush Washer and O-Ring Seal



AN Size	Metric Size	Part No.	ORB Size	Metric Size	Part No.	ORB Size	Metric Size	Part No.
-6	M14 x 1.5	16785 *	-6	M12 x 1.5	16672 *	-6	M12 x 1.5	16690 *
-6	M16 x 1.5	16786 *	-6	M18 x 1.5	16675 *	-6	M14 x 1.5	16691 *
			-8	M12 x 1.5	16676 *	-6	M16 x 1.5	16692 *
			-8	M18 x 1.5	16679 *	-6	M18 x 1.5	16693 *
						-8	M12 x 1.5	16695 *
						-8	M14 x 1.5	16696 *
						-8	M16 x 1.5	16697 *
						-8	M18 x 1.5	16698 *

Note: Replacement Crush Washers and O-Rings can be found on page 40.

Female to Male Metric Union Extenders, featuring 3 x 1/8" NPT Ports

- Includes Crush Washer and Port Plugs



Metric Size	NPT Size	Part No.
M12 x 1.5	1/8"	10595
M14 x 1.5	1/8"	10596
M16 x 1.5	1/8"	10597

Male AN Flare to Inverted Flare Adapters



AN Size	Inverted Flare	Part No.
-6	1/2" - 20	16435
-6	5/8" - 18	16436
-6	11/16" - 18	16437 *
-8	5/8" - 18	16438

Note: An asterisk (*) denotes a new part number.

Male AN Flare to Male NPT Straight Adapters



**Steel
Straight Adapter**



**Aluminum
Straight Adapter**

AN Size	NPT Size	Material	Part No.
-3	1/16"	Aluminum	10131 *
-3	1/8"	Aluminum	10291
-3	1/8"	Steel	10290
-3	1/4"	Aluminum	10176
-3	3/8"	Aluminum	10132 *
-4	1/16"	Aluminum	10133 *
-4	1/8"	Aluminum	10293
-4	1/8"	Steel	10292
-4	1/4"	Aluminum	10216
-4	3/8"	Aluminum	10213
-6	1/8"	Aluminum	10217
-6	1/4"	Aluminum	10220
-6	3/8"	Aluminum	10222
-6	1/2"	Aluminum	10218

AN Size	NPT Size	Material	Part No.
-8	1/4"	Aluminum	10219
-8	3/8"	Aluminum	10221
-8	1/2"	Aluminum	10225
-8	3/4"	Aluminum	10177
-10	3/8"	Aluminum	10223
-10	1/2"	Aluminum	10294
-10	3/4"	Aluminum	10226
-12	1/2"	Aluminum	10227
-12	3/4"	Aluminum	10224
-12	1"	Aluminum	10178
-16	3/4"	Aluminum	10206
-16	1"	Aluminum	10228
-20	1"	Aluminum	10179
-20	1-1/4"	Aluminum	10207

Male AN Flare to Male NPT 45° and 90° Elbow Adapters



45°



90°

AN Size	NPT Size	45° Adapter Part No	90° Adapter Part No
-3	1/8"	10240	10250A
-4	1/8"	10241	10251A
-4	1/4"	10238	10256
-4	3/8"	10174 *	10286
-6	1/8"	10239	10257
-6	1/4"	10242	10252A
-6	3/8"	10245	10258
-6	1/2"	10173 *	10249
-8	1/4"	10162 *	10267
-8	3/8"	10243	10253
-8	1/2"	10247	10268
-8	3/4"	10165 *	10175 *
-10	3/8"	10248	10259
-10	1/2"	10297	10254
-10	3/4"	10163 *	10299
-12	1/2"	10164 *	10269
-12	3/4"	10244	10255
-16	3/4"	--	10285
-16	1"	10246	10284

Male AN Flare to Male NPT Straight Adapter with 1/8" NPT Port



AN Size	NPT Size	Part No.
-6	1/4"	16495
-6	3/8"	16496
-8	1/4"	16497
-8	3/8"	16498

Note: Port Plug not included

Male AN Flare to Female NPT Adapters



Straight

45°

90°

AN Size	NPT Size	Straight Adapter Part No.	45° Adapter Part No.	90° Adapter Part No.
-3	1/8"	11308	11300 *	11305 *
-4	1/8"	11309	11301 *	11306 *

Female NPT to Male NPT Tight 90° Adapter



Female NPT Size	Male NPT Size	Part No.
1/8"	1/8"	10825

Note: An asterisk (*) denotes a new part number.

Male AN Flare to Male NPT 90° Elbow Adapters



90° Swivel

AN Size	NPT Size	Part No.
-3	1/8"	11350
-4	1/8"	11351
-4	1/4"	11352
-6	1/8"	11353
-6	1/4"	11354
-6	3/8"	11355
-8	1/4"	11356
-8	3/8"	11357
-8	1/2"	11358
-10	3/8"	11359
-10	1/2"	11360
-12	1/2"	11361
-12	3/4"	11362

Female AN Flare to Male NPT Adapters



Straight



90° Swivel

AN Size	NPT Size	Straight Part No.	90° Swivel Part No.
-3	1/8"	11365	11380
-4	1/8"	11366	11381
-4	1/4"	11367	11382
-6	1/8"	11368	11383
-6	1/4"	11369	11384
-6	3/8"	11370	11385
-8	1/4"	11371	11386
-8	3/8"	11372	11387
-8	1/2"	11373	11388
-10	3/8"	11374	11389
-10	1/2"	11375	11390
-12	1/2"	11376	11391
-12	3/4"	11377	11392

Female NPT to Male NPT Transition Adapters



Female NPT Size	Male NPT Size	Part No.
1/8"	1/4"	10850
1/8"	3/8"	10851
1/8"	1/2"	10853
1/4"	3/8"	10852
1/4"	1/2"	10854
1/4"	3/4"	10855
3/8"	1/2"	10856
3/8"	3/4"	10857
1/2"	3/4"	10858
3/4"	1"	10859 *

Male AN Flare to Male NPT Tee Adapters



Male Flare Tee with NPT



Male Flare Tee, NPT on Run

AN Size	NPT Size	Male Flare Tee with NPT Part No.	Male Flare Tee, NPT on Run Part No.
-3	1/8"	10460	10470
-4	1/8"	10461	10471
-6	1/4"	10462	10472
-8	3/8"	10463	10473
-10	1/2"	10464	10474
-12	3/4"	10465	10475
-16	1"	10466	10476

NPT Union and Tee Adapters



Male NPT Union



Female NPT Union



Female NPT 90° Elbow



Female to Male NPT 45° Elbow



Female to Male NPT 90° Elbow



Female NPT Tee

NPT Size	Male NPT Union Adapter Part No.	Female NPT Union Adapter Part No.	90° Female NPT Adapter Part No.	45° Female to Male NPT Adapter Part No.	90° Female to Male NPT Adapter Part No.	Female NPT Tee Adapter Part No.
1/8"	10370	10380	11320	11330	11340	10860
1/4"	10371	10381	11321	11331	11341	10861
3/8"	10372	10382	11322	11332	11342	10862
1/2"	10373	10383	11323	11333	11343	10863
3/4"	10374	10384	--	--	--	--
1"	10375	10385	--	--	--	--

Female NPT to Male BSP Adapter



NPT Size	BSP Size	Part No.
1/8"	1/8"	10399

Note: An asterisk (*) denotes a new part number.

Female AN Flare to Hose Barb Adapters



AN Size	Barb Size	Straight Adapter Part No.	45° Adapter Part No.	90° Adapter Part No.
-6	5/16" (7.9mm)	11215	12015 *	12025 *
-6	3/8" (9.5mm)	11216	12016 *	12026 *
-8	3/8" (9.5mm)	11217 *	12017 *	12027 *
-8	1/2" (12.7mm)	11218	12018 *	12028 *
-16	1" (25.4mm)	11268 *	--	--
-20	1-1/2" (38.1mm)	11269 *	--	--

Male AN Flare to Hose Barb Adapters



AN Size	Barb Size	Part No.
-6	5/16" (7.9mm)	11211 *
-6	3/8" (9.5mm)	11207
-8	3/8" (9.5mm)	11212 *
-8	1/2" (12.7mm)	11208
-10	1/2" (12.7mm)	11209
-10	5/8" (15.9mm)	11210 *

Male NPT to Hose Barb Adapters



NPT Size	Barb Size	Straight Adapter Part No.	45° Adapter Part No.	90° Adapter Part No.
1/16"	1/4" (6.4mm)	11642F *	--	--
1/8"	1/4" (6.4mm)	11200	11220	11230
1/8"	5/16" (7.9mm)	11276 *	11226 *	11236 *
1/4"	3/8" (9.5mm)	11201	11221	11231
3/8"	5/16" (7.9mm)	11277 *	11227 *	11237 *
3/8"	3/8" (9.5mm)	11205	11225	11235
3/8"	1/2" (12.7mm)	11202	11222	11232
1/2"	1/2" (12.7mm)	11278 *	11228 *	11238 *
1/2"	5/8" (15.9mm)	11203	11223	11233
3/4"	3/4" (19mm)	11204	11224	11234

Male ORB to Hose Barb Adapters

• Includes O-Ring Seal



ORB Size	Barb Size	Part No.
-6	1/8" (3.2mm)	11315 *
-6	5/16" (7.9mm)	11316 *
-6	3/8" (9.5mm)	11317 *
-8	3/8" (9.5mm)	11318 *
-8	1/2" (12.7mm)	11319 *



ORB Size	Barb Size	Part No.
-10	3/8" (9.5mm)	17009 *
-12	1/2" (12.7mm)	17010 *
-12	5/8" (15.9mm)	17011 *
-16	1-1/4" (31.7mm)	17007 *
-16	1-1/2" (38.1mm)	17008 *
-20	1-1/4" (31.7mm)	17005
-20	1-1/2" (38.1mm)	17006

Inline Barb Adapter with 1/8" NPT Port

• Includes two (2) worm gear hose clamps

Barb Size	Part No.
5/16" (7.9mm)	16470
3/8" (9.5mm)	16471



Note: Port Plug not included

Note: Replacement O-Rings can be found on page 40.

Note: An asterisk (*) denotes a new part number.

Male Metric to Hose Barb Adapters

- Includes Crush Washer
- Ideal for adapting to EFI Fuel Pumps.



Metric Size	Barb Size	Part No.
M10 x 1.0	1/8" (3.2mm)	11409 *
M10 x 1.0	5/16" (7.9mm)	11410
M10 x 1.0	3/8" (9.5mm)	11411 *
M12 x 1.5	5/16" (7.9mm)	11412
M12 x 1.5	3/8" (9.5mm)	11413
M12 x 1.5	1/2" (12.7mm)	11414
M14 x 1.5	5/16" (7.9mm)	11415
M14 x 1.5	3/8" (9.5mm)	11416
M14 x 1.5	1/2" (12.7mm)	11417
M18 x 1.5	3/8" (9.5mm)	11418 *
M18 x 1.5	1/2" (12.7mm)	11419 *
M18 x 1.5	3/4" (19mm)	11420 *

Note: Replacement Crush Washers can be found on page 40.



Push-On Style Hose Barb Union Adapters

- The barbs on these fittings are sized to work optimally with Vibrant Performance 16300 series Push-On Flex Hose.



AN Hose Size	To Suit Hose I.D.	Part No.
-4	1/4" (6.4mm)	11240
-6	3/8" (9.5mm)	11241
-8	1/2" (12.7mm)	11242
-10	5/8" (15.9mm)	11243
-12	3/4" (19mm)	11244
-6 x -8	3/8" x 1/2" (9.5mm x 12.7mm)	11245
-8 x -10	1/2" x 5/8" (12.7mm x 15.9mm)	11246
-10 x -12	5/8" x 3/4" (15.9mm x 19mm)	11247

Note: Please refer to Page 16 to view our offering of Push-On Flex Hose.

TECH TIP - SMALL DIAMETER HOSE CLAMPS

We recommend Vibrant Performance Pinch Clamps and Fuel Injector Clamps to secure hoses to any barbed fitting. Please see page 39 of this catalog to view our full range of Mini Hose Clamps.

Barbed Tee Adapters

NEW



Barb Size	Part No.
1/8" (3.2mm)	11422 *
5/32" (4mm)	11423 *
3/16" (4.8mm)	11424 *
1/4" (6.4mm)	11425 *
5/16" (7.9mm)	11426 *
3/8" (9.5mm)	11427 *



Weld-On Hose Barb Bungs



Aluminum



Mild Steel

Barb Size	Aluminum Part No.	Mild Steel Part No.
1/4" (6.4mm)	11180	11280
3/8" (9.5mm)	11181	11281
1/2" (12.7mm)	11182	11282
5/8" (15.9mm)	11183	11283
3/4" (19mm)	11184	11284

TECH TIP - PUSH-ON RUBBER HOSE

Vibrant Performance Push-On Style Rubber Flex Hose is ideal for light-duty, low pressure hose connections. These hoses are suited for oil, water, fuel, coolant and vacuum service and feature an operating temperature range of -40°F to 212°F (-40°C to 100°C). Ideal for use with Vibrant Performance Barbed Adapter Fittings.

Note: An asterisk (*) denotes a new part number.

Single Banjo Adapter Assembly, Male AN Flare with Metric Bolt

- Includes two (2) crush washers



Note: Replacement Crush Washers can be found on page 40.

AN Size	Metric Bolt Size	Part No.
-3	M8 x 1.0	11500
-3	M8 x 1.25	11501
-3	M10 x 1.0	11502
-3	M10 x 1.5	11503
-3	M12 x 1.0	11504
-3	M12 x 1.5	11505
-4	M8 x 1.0	11510
-4	M8 x 1.25	11511
-4	M10 x 1.0	11512
-4	M10 x 1.25	11516 *
-4	M10 x 1.5	11513
-4	M12 x 1.0	11514
-4	M12 x 1.25	11517 *
-4	M12 x 1.5	11515

AN Size	Metric Bolt Size	Part No.
-6	M10 x 1.0	11520
-6	M10 x 1.25	11526 *
-6	M10 x 1.5	11521
-6	M12 x 1.0	11522
-6	M12 x 1.25	11527 *
-6	M12 x 1.5	11523
-6	M14 x 1.5	11524
-6	M16 x 1.5	11525
-8	M10 x 1.0	11530
-8	M10 x 1.25	11536 *
-8	M10 x 1.5	11531
-8	M12 x 1.0	11532
-8	M12 x 1.25	11537 *
-8	M12 x 1.5	11533
-8	M14 x 1.5	11534
-8	M16 x 1.5	11535

Single Banjo Adapter Assembly, Male AN Flare with Imperial Bolt

- Includes two (2) crush washers



Note: Replacement Crush Washers can be found on page 40.

AN Size	Imperial Bolt Size	Part No.
-4	3/8" - 20	11560
-4	3/8" - 24	11561
-4	7/16" - 20	11562
-4	7/16" - 24	11563
-4	9/16" - 20	11565
-4	9/16" - 24	11566
-6	3/8" - 20	11570
-6	3/8" - 24	11571
-6	7/16" - 20	11572

AN Size	Imperial Bolt Size	Part No.
-6	7/16" - 24	11573
-6	9/16" - 20	11575
-6	9/16" - 24	11576
-8	3/8" - 20	11580
-8	3/8" - 24	11581
-8	7/16" - 20	11582
-8	7/16" - 24	11583
-8	9/16" - 20	11585
-8	9/16" - 24	11586

Aluminum Banjo Bolts, Metric and Imperial

- Includes two (2) crush washers
- Please refer to Page 12 to view our offering of Banjo Hose End Fittings.



Note: Replacement Crush Washers can be found on page 40.

Thread Size	Bolt Length	Part No.
M8 x 1.0	20mm	11440 *
M8 x 1.25	20mm	11441 *
M10 x 1.0	20mm	11444 *
M10 x 1.0	23mm	11448 *
M10 x 1.25	20mm	11445 *
M10 x 1.25	23mm	11449 *
M10 x 1.5	20mm	11446 *
M10 x 1.5	23mm	11450 *
M12 x 1.0	20mm	11455 *
M12 x 1.25	20mm	11456 *
M12 x 1.5	20mm	11457 *

Thread Size	Bolt Length	Part No.
M14 x 1.25	22mm	11460 *
M14 x 1.5	22mm	11461 *
M16 x 1.5	24mm	11464 *
M18 x 1.5	37mm	11467 *
3/8" - 20	23mm	11470 *
3/8" - 24	23mm	11471 *
7/16" - 20	23mm	11472 *
7/16" - 24	23mm	11473 *
9/16" - 20	23mm	11477 *
9/16" - 24	23mm	11478 *
5/8" - 20	24mm	11479 *

Note: An asterisk (*) denotes a new part number.

Male AN Flare Weld Bungs



AN Size	Flange O.D.	Aluminum Part No.	Mild Steel Part No.	Titanium Part No.
-4	3/4" (19.1mm)	11150	11250	--
-6	7/8" (22.2mm)	11151	11251	12451 *
-8	1" (25.4mm)	11152	11252	12452 *
-10	1-1/8" (28.6mm)	11153	11253	12453 *
-12	1-3/8" (34.9mm)	11154	11254	12454 *
-16	1-5/8" (41.3mm)	11155	11255	--
-20	1-3/4" (44.5mm)	11156	11256	--

Female AN Weld Bungs (Straight Thread)

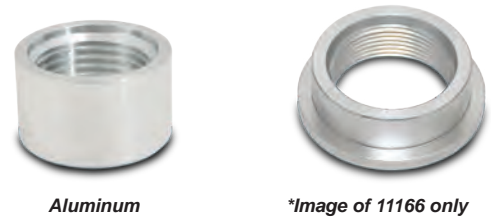

AN Size	Bung O.D.	Aluminum Part No.
-4	3/4" (19.1mm)	11160
-6	7/8" (22.2mm)	11161
-8	1" (25.4mm)	11162
-10	1-1/8" (28.6mm)	11163
-12	1-3/8" (34.9mm)	11164
-16	1-5/8" (41.3mm)	11165
-20	2-1/2" (63mm)	11166

Female NPT Weld Bungs

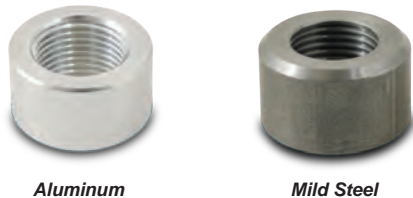

NPT Size	Bung O.D.	Aluminum Part No.	Mild Steel Part No.
1/8"	3/4" (19.1mm)	11170	11270
1/4"	7/8" (22.2mm)	11171	11271
3/8"	1" (25.4mm)	11172	11272
1/2"	1-1/4" (31.8mm)	11173	11273
3/4"	1-3/8" (34.9mm)	11174	11274
1"	1-5/8" (41.3mm)	11175	--

Hose Barb Weld Bungs



Barb Size	Aluminum Part No.	Mild Steel Part No.
1/4" (6.4mm)	11180	11280
3/8" (9.5mm)	11181	11281
1/2" (12.7mm)	11182	11282
5/8" (15.9mm)	11183	11283
3/4" (19mm)	11184	11284

Tank Weld Bungs with Thread on Cap

- Improved flange design resists warping during welding. **DO NOT** weld the bung with the threaded cap installed.



Weld Bung O.D.	Weld Bung Material	Thread-on Cap Color	Part No.
1-1/2" (38.1mm)	Aluminum	Polished	11288 *
1-1/2" (38.1mm)	Aluminum	Anodized Black	11289 *
2" (50.8mm)	Aluminum	Polished	11290
2" (50.8mm)	Aluminum	Anodized Black	11291
2-3/4" (69.9mm)	Aluminum	Polished	11294
2-3/4" (69.9mm)	Aluminum	Anodized Black	11295

Radiator Filler Necks and Radiator Caps

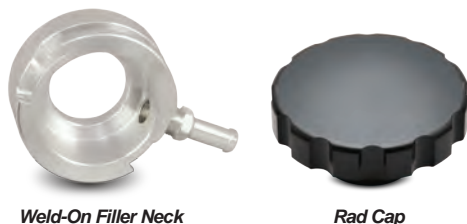

- Filler Neck and Rad Caps feature 6061 Aluminum construction.
- Filler Neck includes 1/16" NPT x 1/4" Hose Barb Fitting (Vibrant Part 11642F)

Filler Neck Size	Rad Cap O.D.	Filler Neck Part No.	Matching Rad Cap Part No.	Cap Pressure
1-1/4" (31.8mm)	2-3/8" (60.3mm)	20980	20981	16 psi
1-11/16" (41.9mm)	3" (75mm)	20982	20983	12 psi

Note: An asterisk (*) denotes a new part number.

Male AN Flare Push-On EFI Adapters



AN Size	Barb Size	Part No.
-6	5/16" (7.9mm)	16880
-6	3/8" (9.5mm)	16881
-8	5/16" (7.9mm)	16883 *
-8	3/8" (9.5mm)	16882

Male AN Flare Quick Disconnect EFI Adapters



AN Size	EFI Line Size	Part No.
-6	5/16" (7.9mm)	16885
-6	3/8" (9.5mm)	16886
-8	3/8" (9.5mm)	16887

Female ORB EFI Adapters

NEW



ORB Size	EFI Line Size	Part No.
-6	5/16" (7.9mm)	16925 *
-8	3/8" (9.5mm)	16926 *

Fuel Cell Bulkhead Adapters (incl. PTFE Washers and Bulkhead Nut)



AN Size	Part No.
-6	16892
-8	16893
-10	16894
-12	16895
-16	16896

Note: Replacement PTFE Washers can be found on page 40.

One Way Check Valves, Male AN Flare

- Flapper Style Check Valve. Recommended for light-duty applications only. Includes 1.5 psi Spring.



AN Size	Part No.
-6	11187
-8	11190
-10	11191
-12	11192
-16	11196

90° Male AN Flare Push-On EFI Adapters



AN Size	Barb Size	Part No.
-6	5/16" (7.9mm)	16875 *
-6	3/8" (9.5mm)	16876 *
-8	3/8" (9.5mm)	16877 *

90° Male AN Flare Quick Disconnect EFI Adapters



AN Size	EFI Line Size	Part No.
-6	5/16" (7.9mm)	16920 *
-6	3/8" (9.5mm)	16921 *
-8	3/8" (9.5mm)	16922 *

Plastic Insert for Quick Disconnect EFI Adapters

NEW



Insert Ring O.D.	Part No.
5/16" (7.9mm)	16898 *
3/8" (9.5mm)	16899 *

Fuel Cell Bulkhead Adapters, AN Flare to Barb (incl. PTFE Washers and Bulkhead Nut)

NEW



AN Size	Barb Size	Part No.
-6	5/16" (7.9mm)	16905 *
-6	3/8" (9.5mm)	16906 *
-8	1/2" (12.7mm)	16908 *

Note: Replacement PTFE Washers can be found on page 40.

EFI Fuel Pump Check Valve, Metric to AN (incl. Crush Washer)

- Flow Direction: Metric to AN



AN Size	Metric Size	Part No.
-6	M12 x 1.5	11198
-8	M12 x 1.5	11199

Note: Replacement Crush Washers can be found on page 40.

Ball Style Inline One Way Check Valves, Male AN Flare to Female ORB

- Cracking pressure is adjustable between 2-5 psi. Use Thread Locker when setting cracking pressure.
- Flow Direction: Male AN to Female ORB



Male AN Flare Size	Female ORB Size	Part No.	Replacement Steel Ball
-6	-6	11116	11116B *
-8	-8	11118	11118B *
-10	-10	11119 *	11119B *
-12	-12	11120 *	11120B *

Note: An asterisk (*) denotes a new part number.

In-Tank Rollover Valves (incl. PTFE Washer)



Bolt In Style

Male AN Flare Size	Part No.
-6	16716
-8	16718
-10	16720
-12	16722

External Rollover Valve

NEW



Male AN Flare Size	Female ORB Size	Part No.
-6	-6	16712 *
-8	-8	16713 *

PTFE Washers (sold in pairs)

NEW



AN Size	Part No.
-6	16892W *
-8	16893W *
-10	16894W *
-12	16895W *
-16	16896W *

Shut Off Valves

Vibrant Performance Shut-Off Valves allow for easy control of fluid flow.

A simple quarter turn of the handle allows for this valve to serve as an emergency fuel shut off device or an anti-theft device. It can even be used as a drain valve. Suitable for use with Fuel, Oil and Water.

AN Size	Part No.
-4	16744 *
-6	16746 *
-8	16748 *
-10	16750 *
-12	16752 *
-16	16756 *

NEW



Max. Operating Pressure rating = 300 psi

One Piece 60° Y Adapters



Size	Part No.
-3 AN x dual -3 AN	10803
-4 AN x dual -3 AN	10814
-4 AN x dual -4 AN	10804
-6 AN x dual -4 AN	10805
-6 AN x dual -6 AN	10806
-8 AN x dual -6 AN	10807
-8 AN x dual -8 AN	10808

Size	Part No.
-10 AN x dual -8 AN	10809
-10 AN x dual -10 AN	10810
-12 AN x dual -8 AN	10813
-12 AN x dual -10 AN	10811
-12 AN x dual -12 AN	10812
-16 AN x dual -16 AN	10815 *
1/8" NPT x dual -3 AN	10818

90° Y Adapters, Female AN Flare to Male AN Flare

Female AN Flare Size	Dual Male AN Flare Size	Part No.
-8	-6 x -6	10905 *
-10	-8 x -8	10907 *
-12	-10 x -10	10909 *



NEW

Billet Aluminum Y-Block Adapters, Female NPT, with 1/8" NPT Port

- Port Plug Included



Single NPT Size	Dual NPT Size	Part No.
3/8"	3/8" x 3/8"	10820
1/2"	3/8" x 3/8"	10821
1/2"	1/2" x 1/2"	10822

Billet Aluminum Y-Block Adapters, Female ORB, with 1/8" NPT Port

Single ORB Size	Dual ORB Size	Part No.
-8	-8 x -8	10893 *
-10	-8 x -8	10894 *

Note: Port Plug Not Included

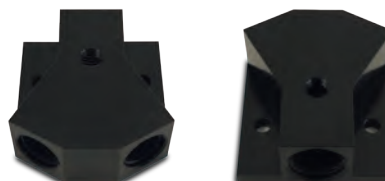

NEW

Note: An asterisk (*) denotes a new part number.

Thermostatic Oil Cooler Sandwich and Adapter Kit

Many stock engines do not come with an oil cooler. As a result, it doesn't take much to push engine oil to the brink of overheating when racing. Vibrant's new Oil Cooler Sandwich Adapters bypass hot oil through a cooling loop to help you keep your critical engine oil temperatures under control and allows you to retain your stock oil filter location.



Kit Part No. **17060**



Thermostatic Oil Sandwich Adapter
Part No. **17065**



Oil Filter Spacer Assembly
Part No. **17070**



Each Sandwich Adapter kit includes five (5) Oil Filter adapter bolts:

- M18 x 1.5 adapter
- M20 x 1.5 adapter
- M22 x 1.5 adapter
- 3/4" - 16 adapter
- 13/16" - 16 adapter

Part No.	Description
17060 *	Universal Thermostatic Oil Cooler Sandwich Adapter Kit with Spacer (includes Thermostat, 5 x Oil Filter adapter bolts, pair of -10 AN inlet/outlet Male Flare adapters and O-Ring seals)
17065 *	Universal Thermostatic Sandwich Adapter (without spacer) (includes Thermostat, 5 x Oil Filter adapter bolts, pair of -10 AN inlet/outlet Male Flare adapters and O-Ring seals)
17070 *	Oil Filter Spacer Assembly with 1/8" NPT sensor ports (also includes 5 x Oil Filter adapter bolts and O-Ring seals)

Note: Please refer to www.vibrantperformance.com to view all the Sandwich Adapter service parts (O-Rings, Adapter Bolts, etc...)

Billet Aluminum Dry Break Quick Release Adapters

Vibrant Performance Dry Break Quick Release Adapter Fittings are machined from 6061 Billet Aluminum, are very lightweight and allow for quick and easy disassembly by hand of any fluid related component, without mess or spills. Feature Fluorocarbon seals that make them suitable for use with oil, unleaded fuel and coolant applications.

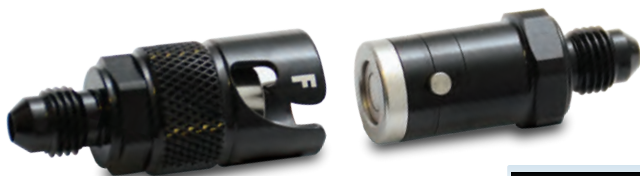

AN Size	Max Operating Pressure	Part No.
-4	2400 psi	20804
-6	1200 psi	20806
-8	1200 psi	20808
-10	800 psi	20810
-12	800 psi	20812

Note: An asterisk () denotes a new part number.*

Universal Baffled Catch Can Assemblies

Vibrant Performance offers a pair of very unique Internally Baffled Catch Can Assemblies.

Our "OPEN LOOP" design features a recessed Stainless Steel Filter Element, and includes two (2) Male -10 AN Flare fittings (Part # 16836) integrated into the Catch Can's cap.

The "CLOSED LOOP" design is designed for MAF Sensor equipped vehicles and features four (4) Male -10 AN Flare fittings (Part # 16836) integrated into the cap.

All Vibrant Catch Can Assemblies share the following features:

- 6061 Aluminum construction.
- Tank Size: 4" (101.6mm) O.D. x 8" (203.2mm) tall.
Total Volume: 1.2 Litres (40.5 fluid oz).
- Internally baffled to improve oil vapor capture and collection while preventing contents from escaping.
- -8 ORB drain plug is integrated into bottom of can for easy draining (use with **Vibrant Drain Valve #12677**) or can be adapted as a return feed to the oil pan. 304
- Stainless Steel Mounting Bracket that can be clocked 360° to provide infinite mounting position options.
- Dipstick included to easily check fluid levels.
- Compatible with Vibrant Performance Fittings and Hoses.



Open Loop design

Closed Loop design

Description	Part No.
Open Loop Catch Can with Filter	12695
Recirculating Closed Loop Catch Can	12697
Replacement Cap for 12695 - Anodized Black	12695C *
Replacement Cap for 12697 - Anodized Black	12697C *
Replacement 304 S.S. Mounting Bracket	12693B *
Replacement Dipstick	12693D *
Replacement Filter Element for 12695	12693F *
Replacement O-Ring Seals	12693R

TECH TIP

Recommended Setup for Open Loop Model

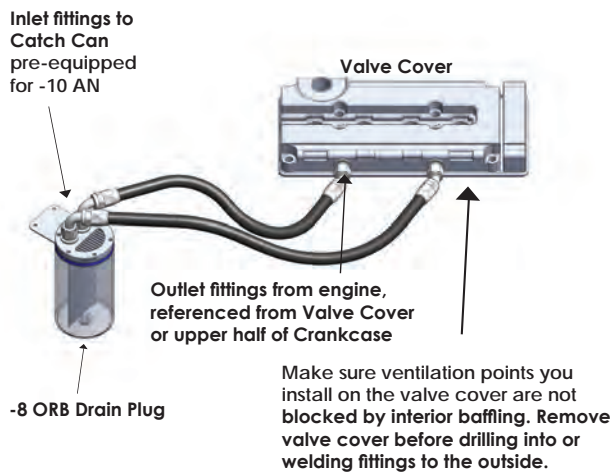

Vibrant's vented Catch Can is a perfect solution for cars with a MAP sensor based tuning system that need to expel crankcase pressure. The -10 AN fittings in the top cap will allow for ample flow out of the engine to the baffled catch can.

Recommended Setup for Closed Loop Model

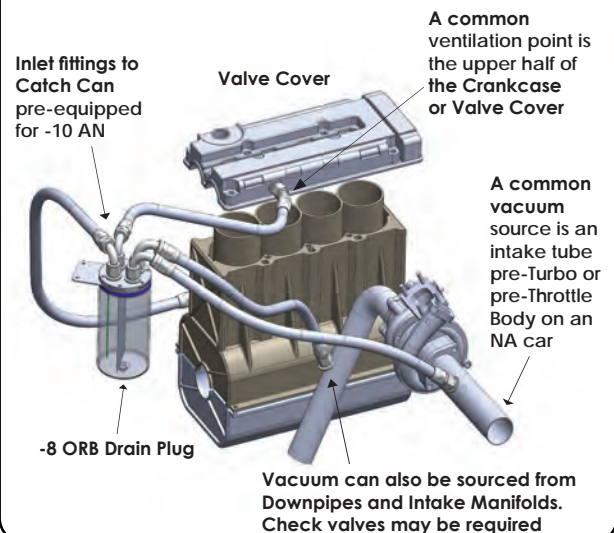

Our Closed Loop Catch Can is a perfect solution for cars with a MAF sensor based tuning system that also need to remedy crankcase pressure. The closed loop catch cans keep the metered air that has passed through the MAF from escaping the tune. The included -10 AN fittings ensure ample flow in and out of the Vibrant Catch Can.

Universal Drain Valve, Male ORB

Suitable for use as a drain plug on any type of tank. Features a 1/8" NPT Female port for remote draining.

Note: Part 12677 (-8 ORB) is the Drain Valve for Vibrant Performance Catch Cans.

NEW



ORB Size	NPT Port Size	Part No.
-6	1/8"	12679 *
-8	1/8"	12677 *
-10	1/8"	12678 *

Note: An asterisk (*) denotes a new part number.

Vibrant HD PowerFilters

Vibrant's new HD PowerFilter series of high performance inline Fuel and Oil Filters provide outstanding filtration and offer you peace of mind for your fuel injected or carbureted engines, from 200HP all the way to 2500+ HP.

HD PowerFilters offer unparalleled fluid flow and are designed to allow for easy installation and removal for maintenance. Each HD PowerFilter includes a serviceable Stainless Steel filter element (your choice of 10, 40, 60 and 100 micron filters). An integrated magnet also allows for fine metallic particulate matter to be captured, keeping your investment safe.

These filters are machined from 6061 Aluminum and feature our signature Black Hard Anodized finish.

NEW



HD PowerFilter Mini

- Filter O.D. = 1-7/32" (31mm)
- Filter Length = 4" (100mm)

Female ORB Size	Filter Element	Part No.
-8	10 micron	16261 *
-8	40 micron	16264 *
-8	60 micron	16266 *

HD PowerFilter Large

- Filter O.D. = 1-31/32" (50mm)
- Filter Length = 5-1/2" (139.7mm)

Female ORB Size	Filter Element	Part No.
-10	10 micron	16271 *
-10	40 micron	16274 *
-10	60 micron	16276 *
-10	100 micron	16279 *

HD PowerFilter XL

- Filter O.D. = 2-13/32" (61mm)
- Filter Length = 7" (177.8mm)

Female ORB Size	Filter Element	Part No.
-12	10 micron	16281 *
-12	40 micron	16284 *
-12	60 micron	16286 *
-12	100 micron	16289 *

HD PowerFilter Stainless Steel Replacement Filters



Black 60 Micron Filter

	Red 10 Micron	Blue 40 Micron	Black 60 Micron	Gold 100 Micron
Model	Part No.	Part No.	Part No.	Part No.
Mini	16211 *	16214 *	16216 *	--
Large	16222 *	16224 *	16226 *	16229 *
XL	16232 *	16234 *	16236 *	16239 *

60 and 100 micron filters are recommended for Pre-Pump applications.

10 and 40 micron filters are to be used in Post-Pump applications.

HD PowerFilter Mounting Brackets



Bracket I.D.	Part No.
1-7/32" (31mm)	16295 *
1-31/32" (50mm)	16296 *
2-13/32" (61mm)	16297 *

Turbo Oil Feed Inline Filters

These unique, flow directional Oil Filters can be configured with your choice of Male AN Flare inlet/outlet or with a Female AN inlet and Male AN Flare outlet.

Each Oil Filter kit also includes interchangeable 30, 80 and 150 micron filter elements, making them suitable for use with many different varieties of oil.

The contents of the kit:



AN Size	Part No.
-3	16733
-4	16734
-6	16736
-8	16738

Note:

- 30 micron element is recommended for lightweight engine oil.
- 80 micron element is recommended for heavyweight engine oil.
- 150 micron element is recommended for power steering and transmission oil.
- Regular maintenance of the filter screen is recommended for optimal performance.

Male/Male AN setup

Female/Male AN setup

Note: An asterisk (*) denotes a new part number.

Oil Restrictor Adapter Fitting Kits

Vibrant Performance Oil Restrictor adapter fittings allow you to limit oil flow to your turbo, minimizing the potential for oil seal damage.

Each restrictor fitting kit includes a pair of threaded jets (with openings measuring 0.030" and 0.045") that thread into the opening on the Male AN Flare end, allowing for customized oil flow control. Without restrictors installed, the fitting opening measures 0.060".



<i>Application</i>	<i>Part No.</i>
-4 AN x 7/16" - 24 Oil Restrictor Fitting for Garrett Ball Bearing Turbocharger (includes crush washer)	10287
-3 AN x 1/8" NPT Oil Restrictor Fitting Kit	10288
-4 AN x 1/8" NPT Oil Restrictor Fitting Kit	10289

Note: Refer to Turbo Manufacturer for Recommended Restrictor Size

Oil Feed Line Assemblies

All Vibrant Performance Oil Feed Line Assemblies include a PTFE lined Stainless Steel Flexible Hose and high quality AN Hose End Fittings.

<i>AN Size</i>	<i>Hose Length</i>	<i>Part No.</i>
-3	24" (610mm)	10270
-3	36" (915mm)	10271
-3	48" (1.22m)	10272
-4	24" (610mm)	10275
-4	36" (915mm)	10276
-4	48" (1.22m)	10277



Note: DO NOT use in high pressure, hydraulic applications.

Oil Feed Flanges

- Features 6061 Aluminum construction.
- Includes a pair of M8 x 1.25 button-head cap screws for easy installation.
- **All flanges are tapped for 1/8" NPT Male Fittings.**



<i>Application</i>	<i>Flange Part No.</i>	<i>Gasket Part No.</i>
Garrett GT3271R and generic T3, T3/T4 and T4	2899	2899G

Bolt Hole Center to Center Dimension = 1-1/2" (38.1mm)

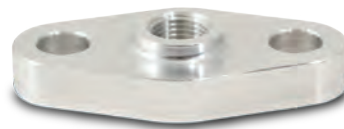

<i>Application</i>	<i>Flange Part No.</i>	<i>Gasket Part No.</i>
Garrett GT37 and GT40	19876	O-Ring Seal Included

Bolt Hole Center to Center Dimension = 1-1/2" (38.1mm)

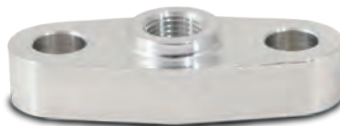

<i>Application</i>	<i>Flange Part No.</i>	<i>Gasket Part No.</i>
Garrett GT42 and GT45	19875	O-Ring Seal Included

Bolt Hole Center to Center Dimension = 1-1/2" (38.1mm)

Oil Feed Flanges (continued)



* Center port offset

<i>Application</i>	<i>Flange Part No.</i>	<i>Gasket Part No.</i>
Garrett GT/GTX47, GTX50 and GT/GTX55	19874	O-Ring Seal Included

Bolt Hole Center to Center Dimension = 1-1/2" (38.1mm)



<i>Application</i>	<i>Flange Part No.</i>	<i>Gasket Part No.</i>
Garrett GT6041	19879	O-Ring Seal Included

Bolt Hole Center to Center Dimension = 1-1/2" (38.1mm)

Universal Oil Drain Kits

Vibrant Performance Universal Oil Drain Kits include a length of -10 AN Stainless Steel Flexible Hose, a pair of -10 AN Aluminum Hose End Fittings, a -10 AN Aluminum Adapter Fitting, -10 AN Oil Pan Weld Bungs (a Steel and Aluminum Bung are included) and an Aluminum Oil Drain Flange.

<i>Description</i>	<i>Part No.</i>
Oil Drain Kit with 12" long Flex Hose and Oil Drain Flange (#2898) for T3/T4 Turbos	10280
Oil Drain Kit with 12" long Flex Hose and Oil Drain Flange (#2889) for GT15- GT35 Turbos	10281
Oil Drain Kit for Top Mount setups with 20" long Flex Hose and Oil Drain Flange (#2898) for T3/T4 Turbos	10282
Oil Drain Kit for Top Mount setups with 20" long Flex Hose and Oil Drain Flange (#2889) for GT15-GT35 Turbos	10283



Oil Drain Flanges

- Features 6061 Aluminum construction.
- Includes a pair of M8 x 1.25 button-head cap screws for easy installation.
- **The following flanges are tapped for 1/2" NPT Male Fittings.**
- Oil Drain Flange Gaskets (sold separately). Gaskets are suitable for max. operating temperatures of 500°F (260°C).

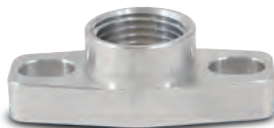

Oval Bolt Holes

<i>Application</i>	<i>Flange Part No.</i>	<i>Gasket Part No.</i>
Garrett GT15, GT20, GT22, GT25, GT28, GT30 and GT35 and Borg Warner EFR 6258, 6758, 7064, 7163 and 7670 (all types)	2889	2889G

Bolt Hole Center to Center Dimension Range = 1-1/2" to 1-3/4" (38.1mm to 44.5mm)

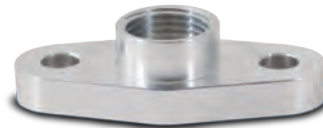

<i>Application</i>	<i>Flange Part No.</i>	<i>Gasket Part No.</i>
Garrett GT37, GT40, GT42, GT45, GT47, GT50 and GT55	2853	2853G

Bolt Hole Center to Center Dimension = 2" (50.8mm)

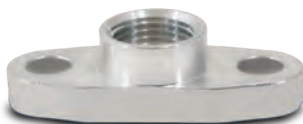

<i>Application</i>	<i>Flange Part No.</i>	<i>Gasket Part No.</i>
Garrett GT3271R and generic T3, T3/T4 and T4	2898	2898G

Bolt Hole Center to Center Dimension = 2" (50.8mm)

Oil Drain Flanges, with integrated -10 AN Male Flare Outlet

- Features 6061 Aluminum construction.
- Includes a pair of M8 x 1.25 button-head cap screws for easy installation.
- Oil Drain Flange Gaskets (sold separately). Gaskets feature operating temperatures of 500°F (260°C).



Oval Bolt Holes

Application	Flange Part No.	Gasket Part No.
Garrett GT15, GT20, GT22, GT25, GT28, GT30 and GT35 and Borg Warner EFR 6258, 6758, 7064, 7163 and 7670 (all types)	2893	2889G

Bolt Hole Center to Center Dimension Range = 1-1/2" to 1-3/4" (38.1mm to 44.5mm)

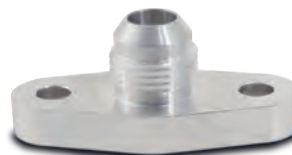

Application	Flange Part No.	Gasket Part No.
Garrett GT37, GT40, GT42, GT45, GT47, GT50 and GT55	19877	O-Ring Seal Included

Bolt Hole Center to Center Dimension = 2" (50.8mm)



Application	Flange Part No.	Gasket Part No.
Garrett GT3271R and generic T3, T3/T4 and T4	2849	2898G

Bolt Hole Center to Center Dimension = 2" (50.8mm)



Application	Flange Part No.	Gasket Part No.
Garrett GT6041	19880	O-Ring Seal Included

Bolt Hole Center to Center Dimension = 2" (50.8mm)

Oil Drain Flanges, with integrated 5/8" Male Barb Outlet

- Features 6061 Aluminum construction.
- Includes a pair of M8 x 1.25 button-head cap screws for easy installation.
- Oil Drain Flange Gaskets (sold separately). Gaskets feature operating temperatures of 500°F (260°C).

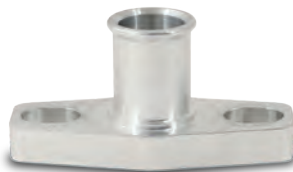

Oval Bolt Holes

Application	Flange Part No.	Gasket Part No.
Garrett GT15, GT20, GT22, GT25, GT28, GT30 and GT35 and Borg Warner EFR 6258, 6758, 7064, 7163 and 7670 (all types)	2894	2889G

Bolt Hole Center to Center Dimension Range = 1-1/2" to 1-3/4" (38.1mm to 44.5mm)



Application	Flange Part No.	Gasket Part No.
Garrett GT3271R and generic T3, T3/T4 and T4	2850	2898G

Bolt Hole Center to Center Dimension = 2" (50.8mm)

Aluminum Plugs and Caps



AN Flare Caps



AN Flare Hex Head Plugs



ORB Port Plug with O-Ring



NPT Hex Head Plugs



NPT Socket Pipe Plug



Metric Port Plug with crush washer

Size	AN Flare Cap Part No.	AN Flare Hex Plugs Part No.	ORB Port Plug Part No.
-3	10450	10440	10990 *
-4	10451	10441	10991 *
-6	10452	10442	10992 *
-8	10453	10443	10993 *
-10	10454	10444	10994 *
-12	10455	10445	10995 *
-16	10456	10446	10996 *
-20	--	10447	10997 *

Size	NPT Hex Plug Part No.	NPT Socket Plug Part No.
1/8" NPT	10880	10490
1/4" NPT	10881	10491
3/8" NPT	10882	10492
1/2" NPT	10883	10493
3/4" NPT	10884	10494
1" NPT	--	10495

Size	Metric Port Plug Part No.
M8 x 1.0	16658 *
M8 x 1.25	16659 *
M10 x 1.0	16660
M10 x 1.25	16661
M10 x 1.5	16666 *
M12 x 1.0	16667 *
M12 x 1.25	16668 *
M12 x 1.5	16662
M14 x 1.5	16663
M16 x 1.5	16664
M18 x 1.5	16665

Plastic Caps and Plugs

Ideal for keeping dust and debris out of your lines and hoses, these plastic plugs are designed to fit any AN Flare 37° and straight cut AN ports.

Female AN Dust Caps



NEW

AN Size	Quantity	Part No.
-3	5 pcs / pack	29703 *
-4	5 pcs / pack	29704 *
-6	5 pcs / pack	29706 *
-8	5 pcs / pack	29708 *
-10	5 pcs / pack	29710 *
-12	5 pcs / pack	29712 *
-16	5 pcs / pack	29716 *
-20	5 pcs / pack	29720 *

Male AN Flare Plugs



NEW

AN Size	Quantity	Part No.
-3	5 pcs / pack	29803 *
-4	5 pcs / pack	29804 *
-6	5 pcs / pack	29806 *
-8	5 pcs / pack	29808 *
-10	5 pcs / pack	29810 *
-12	5 pcs / pack	29812 *
-16	5 pcs / pack	29816 *
-20	5 pcs / pack	29820 *

37° Conical Seal

These Aluminum Conical Seals allow for easy and immediate repair of a damaged and leaking 37° AN Flare Hose End.



Sold in pairs

NEW

To Suit AN Size	Conical Seal I.D.	Part No.
-6	12.2mm	17015 *
-8	16.7mm	17016 *
-10	19.6mm	17017 *

Chevy LS Engine Oil Pressure Adapter



Part No. 16790

Allows you to retain the OEM oil pressure switch (with M16 x 1.5 thread) while running an oil reference port to your turbo or any related accessory (e.g. oil pressure gauge).

Includes three crush washers.

Features 1/8" NPT thread on Banjo.

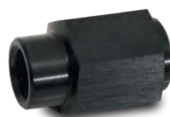

Part No. 16791

Chevy LS Engine Fuel Pressure Adapter

Allows you to install an aftermarket fuel pressure gauge to your LS engine's factory fuel rail (must remove Schrader valve).

Features Female -4 AN thread on one end and Female 1/8" NPT thread on the other, making it useful for other applications as well.

Note: An asterisk (*) denotes a new part number.

Billet Aluminum Line Separators



Hole I.D.	Use with standard AN Flex Hose Size	Use with PTFE Lined Hose Size	Part No.
3/16" (4.8mm)	--	--	20605
1/4" (6.4mm)	--	--	20606
5/16" (7.9mm)	--	-4	20608
3/8" (9.5mm)	--	--	20609
7/16" (11.2mm)	-4	-6	20611
1/2" (12.7mm)	--	--	20612
17/32" (13.5mm)	--	-8	20613
9/16" (14.3mm)	-6	--	20614
5/8" (16.0mm)	--	-10	20616
21/32" (16.7mm)	--	--	20617
11/16" (17.5mm)	-8	--	20618 *
3/4" (19.1mm)	--	-12	20619
13/16" (20.6mm)	-10	--	20620
7/8" (22.2mm)	--	--	20622
15/16" (23.8mm)	-12	--	20624
1" (25.4mm)	--	--	20625
1-3/16" (30mm)	-16	---	20626 *

Fuel Injector Style Hose Clamps

(Sold in packs of 10)

- Zinc Plated Mild Steel construction.
- Rounded edges ensure clamp grips firmly without cutting the hose.
- Ideal for securing fuel, vacuum and windshield washer lines.



Clamp Range	Part No.
0.28" - 0.35" (7.1mm - 8.9mm)	12230
0.31" - 0.39" (7.9mm - 9.9mm)	12231
0.35" - 0.43" (8.9mm - 10.9mm)	12232
0.39" - 0.47" (9.9mm - 11.9mm)	12233
0.43" - 0.51" (10.9mm - 13mm)	12234
0.47" - 0.55" (11.9mm - 14mm)	12235
0.51" - 0.59" (13mm - 15mm)	12236
0.55" - 0.63" (14mm - 16mm)	12237
0.59" - 0.67" (15mm - 17mm)	12238
0.63" - 0.71" (16mm - 18mm)	12239

Stainless Steel Pinch Clamps

(Sold in packs of 10)

- Made from 300 series Stainless Steel.
- Provides a 360 degree seal without gaps.
- Smooth inner band avoids hose/tube damage.
- **Pinch Clamp Tool #12299** sold separately.



Clamp Range	Part No.
0.24" - 0.28" (6.1mm - 7.1mm)	12270
0.28" - 0.34" (7.1mm - 8.6mm)	12271
0.31" - 0.37" (7.9mm - 9.4mm)	12272
0.37" - 0.47" (9.4mm - 11.9mm)	12273
0.44" - 0.54" (11.2mm - 13.7mm)	12274
0.50" - 0.60" (12.7mm - 15.2mm)	12275
0.57" - 0.67" (14.5mm - 17mm)	12276
0.63" - 0.76" (16mm - 19.3mm)	12277
0.70" - 0.83" (17.8mm - 21.1mm)	12278
0.80" - 0.93" (20.3mm - 23.6mm)	12280
0.89" - 1.01" (22.6mm - 25.7mm)	12281
1.00" - 1.13" (25.4mm - 28.7mm)	12282

Note: An asterisk (*) denotes a new part number.

Stepped Billet Aluminum Line Separators



NEW

Hole I.D. (A)	Hole I.D. (B)	Part No.
7/16" (11.2mm)	9/16" (14.3mm)	20640 *
7/16" (11.2mm)	11/16" (17.5mm)	20641 *
9/16" (14.3mm)	11/16" (17.5mm)	20646 *
9/16" (14.3mm)	13/16" (20.6mm)	20647 *
11/16" (17.5mm)	13/16" (20.6mm)	20650 *

Billet Aluminum P-Clamps (sold individually)

NEW



Hole Size	Part No.
3/16" (4.8mm)	20665 *
1/4" (6.4mm)	20666 *
5/16" (7.9mm)	20668 *
3/8" (9.5mm)	20669 *
7/16" (11.2mm)	20671 *
1/2" (12.7mm)	20672 *
9/16" (14.3mm)	20674 *
5/8" (16.0mm)	20676 *
3/4" (19.1mm)	20679 *

Stainless Steel Cushioned P-Clamps

(Sold in packs of 10)

- Corrosion resistant, Lightweight Stainless Steel Construction.
- Lined with Neoprene Rubber.
- Clamp width is 15mm.



Clamp I.D.	Part No.
1/4" (6.4mm)	17190
5/16" (7.9mm)	17188 *
3/8" (9.5mm)	17191
1/2" (12.7mm)	17192
9/16" (14.3mm)	17189 *
5/8" (15.9mm)	17193
3/4" (19.1mm)	17194
1" (25.4mm)	17195
1-1/8" (28.6mm)	17198 *
1-1/4" (31.8mm)	17196
1-1/2" (38.1mm)	17197

Aluminum Crush Washers, AN



AN Size (Washer I.D.)	Description	Part No.
-3 (9.8mm)	AN Crush Washers, Pack of 10	20923
-4 (11.3mm)	AN Crush Washers, Pack of 10	20924
-6 (14.5mm)	AN Crush Washers, Pack of 10	20926
-8 (19.3mm)	AN Crush Washers, Pack of 10	20928
-10 (22.5mm)	AN Crush Washers, Pack of 10	20930
-12 (27.2mm)	AN Crush Washers, Pack of 10	20932
-16 (33.5mm)	AN Crush Washers, Pack of 10	20936
-20 (41.5mm)	AN Crush Washers, Pack of 10	20939 *
-3 to -16	Box Set, AN Crush Washers (contains 10 washers of each size)	20998

PTFE Washers



AN Size (Washer I.D.)	Description	Part No.
-6 (14.5mm)	PTFE Washers, Pack of 2	16892W *
-8 (19.3mm)	PTFE Washers, Pack of 2	16893W *
-10 (22.5mm)	PTFE Washers, Pack of 2	16894W *
-12 (27.2mm)	PTFE Washers, Pack of 2	16895W *
-16 (33.5mm)	PTFE Washers, Pack of 2	16896W *

Olive Inserts for Aluminum Hardline



For Use With Hardline O.D. size	Quantity	Part No.
1/4" (6.4mm)	Hardline Olives, Pack of 5	16464
5/16" (7.9mm)	Hardline Olives, Pack of 5	16465
3/8" (9.5mm)	Hardline Olives, Pack of 5	16466
1/2" (12.7mm)	Hardline Olives, Pack of 5	16468
5/8" (15.8mm)	Hardline Olives, Pack of 2	16469 *

Aluminum Crush Washers, Metric



Metric Size (Washer I.D.)	Description	Part No.
M6 (6.2mm)	Metric Crush Washers, Pack of 10	20940 *
M8 (8.2mm)	Metric Crush Washers, Pack of 10	20941 *
M10 (10.2mm)	Metric Crush Washers, Pack of 10	20942 *
M12 (12.2mm)	Metric Crush Washers, Pack of 10	20943 *
M14 (14.2mm)	Metric Crush Washers, Pack of 10	20944 *
M16 (16.2mm)	Metric Crush Washers, Pack of 10	20945 *
M18 (18.2mm)	Metric Crush Washers, Pack of 10	20946 *
M20 (20.2mm)	Metric Crush Washers, Pack of 10	20947 *
M22 (22.2mm)	Metric Crush Washers, Pack of 10	20948 *
M24 (24.2mm)	Metric Crush Washers, Pack of 10	20949 *

FKM Rubber O-Rings



AN Size (O-Ring I.D.)	Description	Part No.
-3 (7.5mm)	FKM Rubber O-Rings, Pack of 10	20883
-4 (8.9mm)	FKM Rubber O-Rings, Pack of 10	20884
-6 (11.8mm)	FKM Rubber O-Rings, Pack of 10	20886
-8 (16.3mm)	FKM Rubber O-Rings, Pack of 10	20888
-10 (19.1mm)	FKM Rubber O-Rings, Pack of 10	20890
-12 (23.5mm)	FKM Rubber O-Rings, Pack of 10	20892
-16 (29.5mm)	FKM Rubber O-Rings, Pack of 10	20896
-20 (37mm)	FKM Rubber O-Rings, Pack of 10	20899
-3 to -16	Box Set, Rubber O-Rings Contains 10 of each washer	20999

Aluminum Olive Inserts for PTFE Hose Ends



For Use With PTFE Lined AN Hose Size	Quantity	Part No.
-4	Aluminum Olives, Pack of 5	28974
-6	Aluminum Olives, Pack of 5	28976
-8	Aluminum Olives, Pack of 5	28978
-10	Aluminum Olives, Pack of 5	28980
-12	Aluminum Olives, Pack of 2	28982

Note: An asterisk (*) denotes a new part number.

Billet Aluminum AN Wrenches

- For B nut only



Wrench Size	Part No.
-4 AN	20904
-6 AN	20906
-8 AN	20908
-10 AN	20910
-12 AN	20912
-16 AN	20916
Set of 6 Wrenches (-4 AN to -16 AN)	20989

Billet Aluminum Adjustable AN Wrenches



Description	Part No.
Adjustable AN Wrench, -4 to -16	20993

Hose End Fitting Installation Toolkit

This handy toolkit simplifies the process of installing Flexible Braided Hoses to reusable Hose End fittings.

Includes Clamping Tool, Steel Jigs for AN sizes -4 through -12, a set of Aluminum Vise Jaws and comes complete with a convenient carry case.

Part No. 2992



Part No. 20990

Magnetic Billet Aluminum Vise Jaws

Vibrant Performance Billet Aluminum Vise Jaws securely hold your fittings without risk of damaging the high lustre anodized finish during assembly. The backside of these jaws have magnets built into them to hold them firmly in place in your vise.

Windshield Washer Bottle

The factory Windshield Washer Bottle on most vehicles tends to be very large, eating up valuable space in the engine bay. This problem is especially troublesome for anyone who tries to install an aftermarket Turbocharger or Supercharger kit.

Vibrant Performance offers a convenient solution to this common problem with our incredibly compact Universal Washer Bottle Kit, which includes everything you would need to replace the OEM washer fluid tank.

Each kit includes:

- A rugged plastic Washer Bottle,
- Electric Pump,
- Electric Plug with wire,
- Mounting Bracket,
- A Length of Hose to adapt to the factory system.



Description	Part No.
Universal Washer Bottle Kit (1.2L capacity)	10400

Cooling

Heat Transfer

Vibrant Performance Bar and Plate Intercoolers and Oil Coolers feature a unique, louvered fin design on the ambient path, which maximizes the core's available surface area, and an offset fin design on the charge air path for minimal pressure loss.

Our cores also feature industry leading fin density that vastly improves cooling efficiency, allowing for lowered charged air temperatures, maximizing charge air density gains.



Vertical Flow Intercoolers

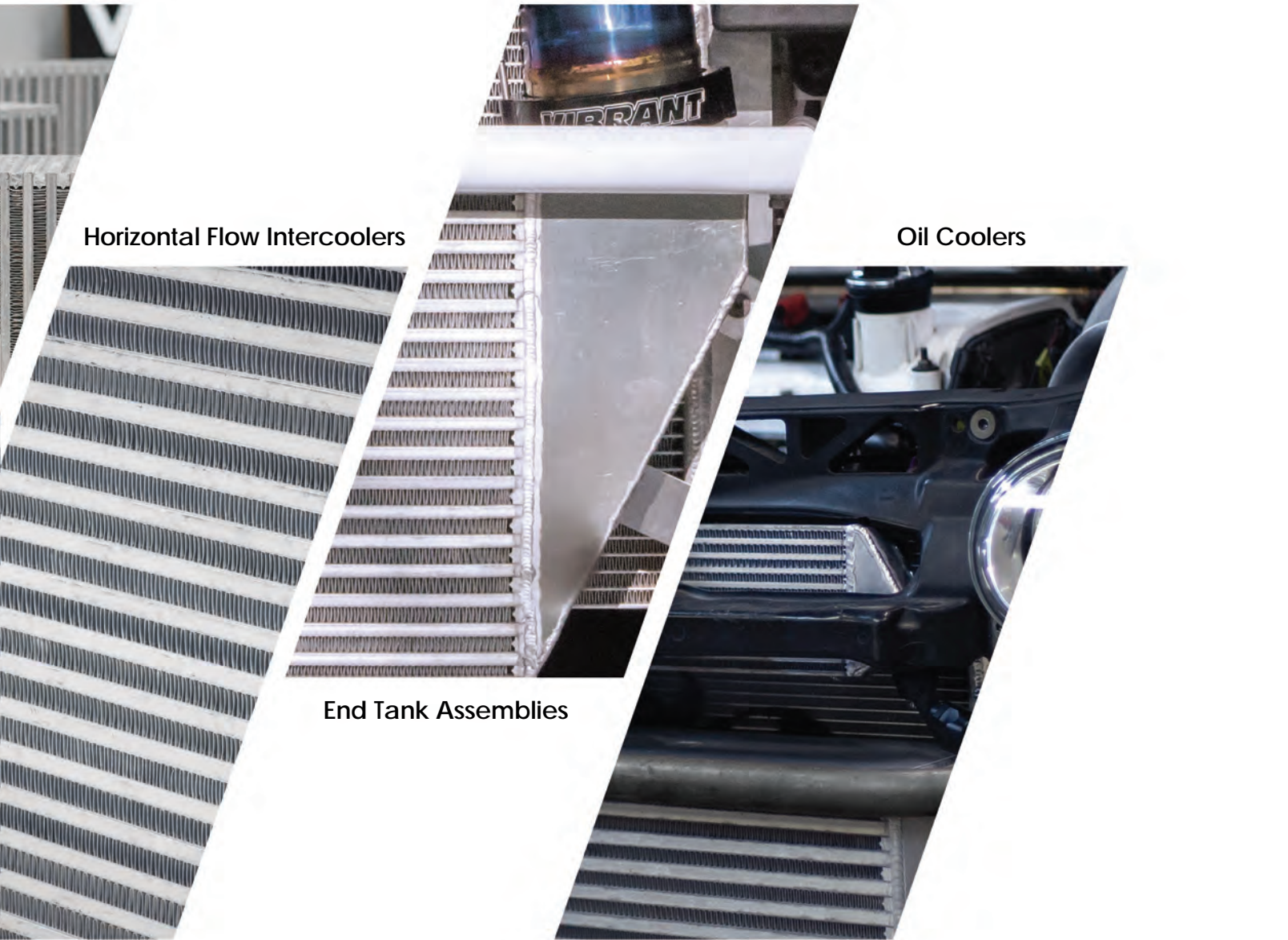

Horizontal Flow Intercoolers

Oil Coolers

End Tank Assemblies

Air to Air Intercooler Assemblies with End Tanks	44
Horizontal Flow Air to Air Intercooler Cores	44
Vertical Flow Air to Air Intercooler Cores	45
Universal Oil Cooler Cores	45
End Tank Assemblies	45

Air to Air Intercooler Assemblies with End Tanks

- All Vibrant Performance Intercoolers feature Bar and Plate Construction.
- A unique louvered fin design on the ambient path maximizes the core's available surface area, and an offset fin design on the charge path allows for minimal pressure loss.
- Cast Aluminum End Tanks are precision TIG-welded to the core and pressure tested for leak-free performance.

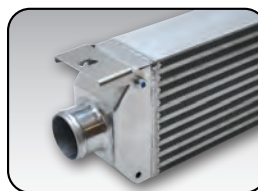
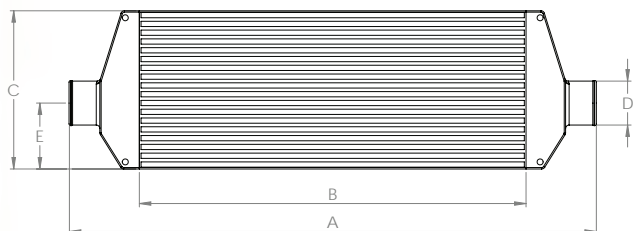
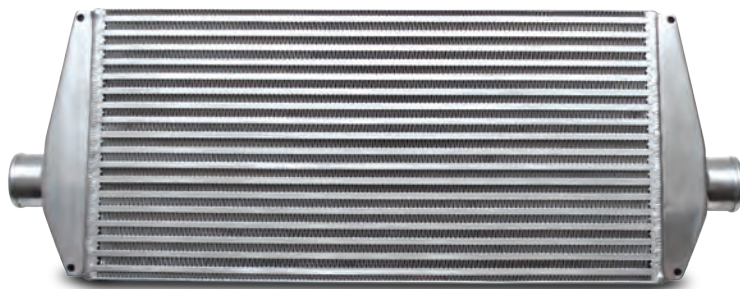

* Each Vibrant Performance Intercooler Assembly includes a pair of Stainless Steel Easy Mount Brackets which bolt to the end tanks, making mounting the intercooler easy.

Overall Length (Dim. A)	Core Width (Dim. B)	Height (Dim. C)	Inlet / Outlet O.D. (Dim. D)	(Dim. E)	Inlet / Outlet Neck Length	Core Thickness	Part No.	Matching Bracket Part No.
26" (660mm)	18" (457mm)	6-1/2" (165mm)	2-1/2" (63.5mm)	3-1/4" (82.6mm)	1-3/4" (44.5mm)	3-1/4" (82.6mm)	12800	12827
30" (762mm)	22" (560mm)	9" (230mm)	2-1/2" (63.5mm)	3-1/2" (89mm)	1-3/4" (44.5mm)	3-1/4" (82.6mm)	12810	12828
33" (838mm)	25" (635mm)	12" (305mm)	3" (76.2mm)	4-1/2" (114mm)	1-3/4" (44.5mm)	3-1/2" (89mm)	12815	12829

Horizontal Flow Air to Air Intercooler Cores

Core Thickness	Core Width	Height	Part No.
3-1/4" (82.6mm)	17-3/4" (450mm)	6-1/2" (165mm)	12830
3-1/4" (82.6mm)	22" (560mm)	9-1/4" (235mm)	12831

Core Thickness	Core Width	Height	Part No.
3-1/2" (89mm)	17-3/4" (450mm)	9-3/4" (250mm)	12833
3-1/2" (89mm)	20" (508mm)	11" (280mm)	12835
3-1/2" (89mm)	22" (560mm)	6" (150mm)	12836
3-1/2" (89mm)	24" (610mm)	8" (203mm)	12839
3-1/2" (89mm)	25" (635mm)	11-3/4" (300mm)	12832

Core Thickness	Core Width	Height	Part No.
4" (101.6mm)	22" (560mm)	9-3/4" (250mm)	12837

Core Thickness	Core Width	Height	Part No.
4-1/2" (114mm)	17-3/4" (450mm)	11-3/4" (300mm)	12834
4-1/2" (114mm)	22" (560mm)	11-3/4" (300mm)	12838
4-1/2" (114mm)	27-1/2" (700mm)	9-3/4" (250mm)	12840

Core Thickness	Core Width	Height	Part No.
6" (152mm)	18" (457mm)	12" (305mm)	12844



Vertical Flow Air to Air Intercooler Cores

- All Vibrant Intercooler Cores feature heavy duty Bar and Plate Construction and a unique louvered fin design on the ambient path that maximizes the core's available surface area, while the offset fin design on the charge path allows for minimal pressure loss.

Core Thickness	Core Width	Height	Part No.
3" (76.2mm)	6" (152mm)	11-3/4" (300mm)	12841
Core Thickness	Core Width	Height	Part No.
3-1/2" (89mm)	12" (305mm)	8" (203mm)	12857
3-1/2" (89mm)	12" (305mm)	12" (305mm)	12850
3-1/2" (89mm)	18" (457mm)	6" (152mm)	12855
3-1/2" (89mm)	24" (610mm)	6" (152mm)	12856
3-1/2" (89mm)	24" (610mm)	8" (203mm)	12859
3-1/2" (89mm)	24" (610mm)	12" (305mm)	12861 *
3-1/2" (89mm)	30" (760mm)	10" (254mm)	12851
Core Thickness	Core Width	Height	Part No.
4-1/2" (114mm)	22" (560mm)	14" (355mm)	12853
4-1/2" (114mm)	27" (685mm)	6" (150mm)	12852
4-1/2" (114mm)	30" (760mm)	12" (305mm)	12854
Core Thickness	Core Width	Height	Part No.
6" (152mm)	18" (457mm)	12" (305mm)	12862
6" (152mm)	22" (560mm)	11" (280mm)	12866



Universal Oil Cooler Cores

- All Vibrant Performance Oil Cooler Cores feature Bar and Plate Construction, with a split fin design.
- Suitable for more than just engine oil cooling. Perfect for fabricating custom Transmission or Differential Oil Cooler Assemblies.
- Stack and weld more than one of these cores to make a bigger assembly if necessary.



Core Thickness	Core Width	Height	Part No.
1-1/4" (31.8mm)	10" (254mm)	4" (102mm)	12893
2" (50.8mm)	10" (254mm)	4" (102mm)	12894
2" (50.8mm)	10" (254mm)	6" (152mm)	12896
2" (50.8mm)	12" (305mm)	4" (102mm)	12895
2" (50.8mm)	12" (305mm)	12" (305mm)	12897

Aluminum End Tanks Assemblies

- Manufactured from 1/8" (3.2mm) thick 5052 Aluminum sheet.
- These 3-piece assemblies save fabricators time and money vs. making their own end tanks to weld to Vibrant Intercooler cores.
- Models available to fit with our most popular Intercooler core sizes but be sure to check www.vibrantperformance.com for new additions.

End Tank to Fit Vibrant Intercooler	Flow Direction	Max I.D.	Part No.
12831	Horizontal	3-1/4" (82.6mm)	22831 *
12833	Horizontal	3-1/2" (89mm)	22833 *
12834	Horizontal	4" (101.6mm)	22834 *
12835	Horizontal	3-1/2" (89mm)	22835 *
12837	Horizontal	4" (101.6mm)	22837 *
12844	Horizontal	4" (101.6mm)	22844 *
12850	Vertical	3-1/2" (89mm)	22850 *
12853	Vertical	4" (101.6mm)	22853 *
12859	Vertical	3-1/2" (89mm)	22859 *
12866	Vertical	4" (101.6mm)	22866 *

Sold individually,
UNASSEMBLED



Note: An asterisk (*) denotes a new part number.

HD Clamps

Constructed entirely of 6061 Aluminum and featuring a tool-free, quick-release clamping mechanism, Vibrant HD Clamp Assemblies provide a leak-free, modular connection that's perfect for pressurized air applications.

These robust clamps are able to withstand operating pressures up to 800 psi and temperatures up to 400 degrees F, making them ideal for turbo charge pipe applications. HD Clamp Assemblies provide a flexible connection that withstands vibration, movements along their axis, lateral misalignment and angular deflection.



Blue HD Clamp Assembly



Polished HD Clamp Assembly



Black HD Clamp Assembly

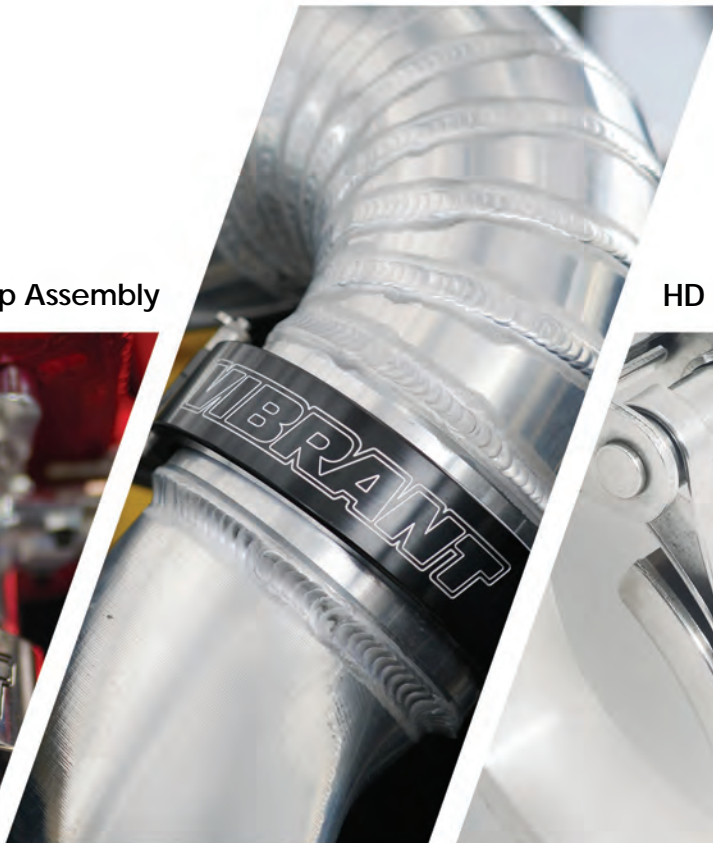

HD Clamp Alignment Tool



HD Clamp - Complete Assembly	48
HD Replacement Clamps	48
HD Clamp Weld Ferrules	49
HD Clamp Transition Weld Ferrules	49
HD Clamp Alignment Tool	49
HD Clamp Union Sleeves	49
HD Clamp Locking Pin	49

Vibrant HD Clamp System

Vibrant Performance has taken modular, flexible connectors to a whole new level with the introduction of our HD Clamp System, which is available for tube sizes ranging from 2" to 5" O.D.

- Quick Release Clamp manufactured from 6061 Billet Aluminum.
- Static burst pressure rating: 800 psi.
- Max. operating temperature: 400°F (205°C).
- Clamps available in Anodized Black, Anodized Blue and Mirror Polished.



HD Clamp - Complete Assembly

Each Vibrant Performance HD Clamp Assembly includes a Billet Aluminum Quick Release Clamp, a pair of Aluminum Weld Ferrules (with O-Rings), a hard anodized Aluminum Union Sleeve and our signature quick release Locking Pin.



To Suit Tube Size	Full Assembly w/Black Clamp Part No.	Full Assembly w/Blue Clamp Part No.	Full Assembly w/Polished Clamp Part No.
2" (50.8mm)	12513	12513B	12513P
2-1/2" (63.5mm)	12515	12515B	12515P
3" (76.2mm)	12516	12516B	12516P
3-1/2" (88.9mm)	12517	12517B	12517P
4" (101.6mm)	12518	12518B	12518P
5" (127mm)	12520	12520B	12520P

HD Clamp - Replacement Clamp

- Update your old Vanjen Clamp with a heavy duty Billet Aluminum Vibrant HD Clamp, in your choice of three show quality finishes.
- All Vibrant HD Clamps are backwards compatible with Vibrant's Vanjen Clamp assembly.
- Assemble your own custom HD Clamp assembly.



To Suit Tube Size	Black Clamp Part No.	Blue Clamp Part No.	Polished Clamp Part No.
2" (50.8mm)	12533	12533B	12533P
2-1/2" (63.5mm)	12535	12535B	12535P
3" (76.2mm)	12536	12536B	12536P
3-1/2" (88.9mm)	12537	12537B	12537P
4" (101.6mm)	12538	12538B	12538P
5" (127mm)	12540	12540B	12540P

Quick Release Locking Pin included.

HD Clamp - Weld Ferrules

- Available in 6061 Aluminum, 304 Stainless Steel and now also available in CP2 Grade Titanium. Each Weld Ferrule includes an O-Ring seal.

NEW



6061 Aluminum Weld Ferrules
(sold in pairs)

304 Stainless Steel Weld Ferrules
(sold in pairs)

CP2 Titanium Weld Ferrules
(sold individually)

To Suit Tube Size	Aluminum Weld Ferrules Part No.	Stainless Steel Weld Ferrules Part No.	Titanium Weld Ferrules Part No.	Replacement O-Ring Part No.
2" (50.8mm)	12543	--	--	12573G
2-1/2" (63.5mm)	12545	12555	12585 *	12575G
3" (76.2mm)	12546	12556	12586 *	12576G
3-1/2" (88.9mm)	12547	12557	12587 *	12577G
4" (101.6mm)	12548	12558	12588 *	12578G
5" (127mm)	12550	12560	--	12570G

HD Clamp - Transition Weld Ferrules

In response to popular demand, Vibrant Performance introduces a brand new offering of Transition Weld Ferrules, manufactured from 6061 Aluminum and available in a wide variety of sizes, giving fabricators more options when working with Vibrant HD Clamp Assemblies.

An O-Ring seal is included with each Transition Weld Ferrule



NEW

sold individually

Description	Part No.	Replacement O-Ring Part No.
Aluminum Weld Ferrule - Transitions from 2" HD Clamp to 2.5" O.D. Tubing	12665 *	12573G
Aluminum Weld Ferrule - Transitions from 2.5" HD Clamp to 3" O.D. Tubing	12666 *	12575G
Aluminum Weld Ferrule - Transitions from 3" HD Clamp to 2.5" O.D. Tubing	12661 *	12576G
Aluminum Weld Ferrule - Transitions from 3" HD Clamp to 3.5" O.D. Tubing	12667 *	12576G
Aluminum Weld Ferrule - Transitions from 3.5" HD Clamp to 4" O.D. Tubing	12669 *	12577G
Aluminum Weld Ferrule - Transitions from 4" HD Clamp to 4.5" O.D. Tubing	12674 *	12578G

HD Clamp - Alignment Tool

This tool will be the first thing a fabricator will reach for when preparing to build a tube assembly that will utilize a Vibrant HD Clamp connector. This Stainless Steel Quick Release Clamp allows you to position your HD Weld Ferrules prior to welding to ensure the optimum amount of motion is available during operation.

Suitable for use with all HD Clamp Weld Ferrules.



NEW

Note: does NOT include Weld Ferrule

For use with HD Clamp Size	Part No.
2" (50.8mm)	12623 *
2-1/2" (63.5mm)	12625 *
3" (76.2mm)	12626 *
3-1/2" (88.9mm)	12627 *
4" (101.6mm)	12628 *
5" (127mm)	12630 *

HD Clamp - Replacement Union Sleeves

- Manufactured from Hard Anodized 6061 Aluminum.
- Replacement Union Sleeves are available in black only.



Sold individually

For use with HD Clamp Size	Part No.
2" (50.8mm)	12563
2-1/2" (63.5mm)	12565
3" (76.2mm)	12566
3-1/2" (88.9mm)	12567
4" (101.6mm)	12568
5" (127mm)	12590

Note: An asterisk (*) denotes a new part number.

HD Clamp Locking Pin



Part No. 12599P

Silicone Connectors Hose Clamps

For many years, Vibrant Performance has boasted one of the largest offerings of premium quality, high performance multi-ply reinforced Silicone Hose Couplers in the racing and performance industry and we are proud to say that we've made our offering even more diverse to meet our customers' ever evolving needs.

Our Silicone Hoses have earned the trust of race industry professionals across the globe and have been proven, over and over again, to perform reliably in all sorts of conditions. Whether you need straight hoses, reducers or elbows; hoses designed for normal or high temperature applications or possibly something completely custom, we are your source and we offer products ranging in a huge array of standard sizes, from as small as 1/8 inch all the way to 6 inch.



4-Ply Aramid Hose Couplers



CAC Hose Couplers



Worm Gear Clamps



T-Bolt Clamps

Straight Hose Couplers	52
Straight Transition Hose Couplers	53
Hump Hose Couplers	54
Charge Air Cooler (CAC) Hose Couplers	55
45 and 90 Degree Hose Couplers	56
45 and 90 Degree Transition Hose Couplers	57
180 Degree Hose Couplers	58
T-Hose Couplers	58
Silicone Vacuum Lines and Heater Hoses	59
Hose Clamps	60-61

4 ply ARAMID Reinforced Straight Hose Couplers

- Straight Hoses are available in 3", 12" and 36" lengths.
- All Vibrant Performance Straight Hose Couplers feature High Temperature Resistant Aramid Reinforcement Fabric between each layer of silicone which allows for an impressive Operating Temperature range of -65° F to 500° F (-54° C to 260° C).
- Wall Thickness: Nominal 0.20" (5mm).
- Suitable for Water, Coolant and Air service only.
- **Not suitable for use with Oil/Fuel.** Please contact Vibrant if you require hoses capable of being used for Oil/Fuel service.
- Available in your choice of Gloss Black and Gloss Blue (some items are available only in Gloss Black).



Hose I.D.	3" Long Straight Hose Gloss Black Part No.	3" Long Straight Hose Gloss Blue Part No.	12" Long Straight Hose Gloss Black Part No.	12" Long Straight Hose Gloss Blue Part No.	36" Long Straight Hose Gloss Black Part No.	Max. Operating Pressure
1/2" (12.7mm)	--	--	27312 *	--	--	125 psi
5/8" (15.9mm)	--	--	27316 *	--	--	125 psi
3/4" (19mm)	--	--	27319 *	--	--	110 psi
7/8" (22.2mm)	--	--	27322 *	--	--	100 psi
1" (25.4mm)	2700	2700B	27011	27011B	2701	100 psi
1-1/8" (28.5mm)	19810 *	--	27328 *	--	--	100 psi
1-1/4" (31.8mm)	2726	2726B	27271	27271B	--	93 psi
1-3/8" (34.9mm)	19811 *	--	27335 *	--	--	85 psi
1-1/2" (38.1mm)	2702	2702B	27031	27031B	2703	85 psi
1-5/8" (41.3mm)	19812 *	--	27341 *	--	--	75 psi
1-3/4" (44.5mm)	2704	2704B	27051	27051B	2705	75 psi
2" (50.8mm)	2706	2706B	27071	27071B	2707	67 psi
2-1/8" (54mm)	19825	--	--	--	--	59 psi
2-1/4" (57.2mm)	2708	2708B	27091	27091B	2709	57 psi
2-3/8" (60.3mm)	19815	--	27360 *	--	--	52 psi
2-1/2" (63.5mm)	2710	2710B	27111	27111B	2711	50 psi
2-9/16" (65mm)	19843	--	--	--	--	50 psi
2-3/4" (69.9mm)	2712	2712B	27131	27131B	2713	43 psi
3" (76.2mm)	2714	2714B	27151	27151B	2715	35 psi
3-1/8" (79.4mm)	19816 *	--	27380 *	--	--	30 psi
3-1/4" (82.6mm)	2720	2720B	27211	27211B	--	28 psi
3-1/2" (88.9mm)	2716	2716B	27171	27171B	2717	25 psi
4" (101.6mm)	2718	2718B	27191	27191B	2719	18 psi
4-1/2" (114.3mm)	2722	2722B	27231	27231B	--	15 psi
5" (127mm)	2724	2724B	27251	27251B	--	12 psi
6" (152.4mm)	19842 (3-1/2" long)	--	27399 *	--	--	10 psi

Note: An asterisk (*) denotes a new part number.



4 ply ARAMID Reinforced Transition Hose Couplers

- All Vibrant Performance Silicone Transition Hose Couplers feature High Temperature Resistant Aramid Reinforcement Fabric between each layer of silicone which allows for an impressive Operating Temperature Range of -65° F to 500° F (-54° C to 260° C).
- Wall Thickness: Nominal 0.20" (5mm).
- Suitable for Water, Coolant and Air service only.
- **Not suitable for use with Oil/Fuel.** Please contact Vibrant if you require hoses capable of being used for Oil/Fuel service.
- Available in your choice of Gloss Black and Gloss Blue (some items are available only in Gloss Black).

Hose I.D. Inlet x Outlet	Hose Overall Length	Gloss Black Part No.	Gloss Blue Part No.	Max. Operating Pressure
1/2" x 3/4"	4"	19710 *	--	110 psi
5/8" x 7/8"	4"	19711 *	--	100 psi
5/8" x 1"	4"	19712 *	--	100 psi
3/4" x 1"	4"	19713 *	--	100 psi
7/8" x 1-1/8"	4"	19714 *	--	100 psi
7/8" x 1-1/2"	4"	19715 *	--	85 psi
1" x 1-1/4"	3"	2920	--	93 psi
1" x 1-3/8"	3"	19716 *	--	85 psi
1" x 1-1/2"	3"	2922	--	85 psi
1-1/8" x 1-1/4"	3"	19717 *	--	93 psi
1-1/8" x 1-3/8"	3"	19718 *	--	85 psi
1-1/8" x 1-1/2"	3"	19719 *	--	85 psi
1-1/4" x 1-3/8"	3"	19720 *	--	85 psi
1-1/4" x 1-1/2"	3"	2921	--	85 psi
1-1/4" x 1-5/8"	3"	19721 *	--	75 psi
1-1/4" x 1-3/4"	3"	2923	--	75 psi
1-3/8" x 1-1/2"	3"	19722 *	--	85 psi
1-3/8" x 1-5/8"	3"	19723 *	--	75 psi
1-1/2" x 1-3/4"	3"	2762	2762B	75 psi
1-1/2" x 2"	3"	2763	2763B	67 psi
1-1/2" x 2-1/4"	3"	19724 *	--	57 psi
1-1/2" x 2-1/2"	3"	19725 *	--	50 psi
1-3/4" x 2"	3"	2767	2767B	67 psi
1-3/4" x 2-1/4"	3"	19726 *	--	57 psi
1-3/4" x 2-1/2"	3"	2838	2838B	50 psi
1-3/4" x 2-3/4"	3"	19727 *	--	43 psi
2" x 2-1/4"	3"	2765	2765B	57 psi
2" x 2-3/8"	3"	19728 *	--	55 psi
2" x 2-1/2"	3"	2766	2766B	50 psi
2" x 2-3/4"	3"	2778	2778B	43 psi
2" x 3"	3"	2779	2779B	35 psi
2-1/4" x 2-1/2"	3"	2768	2768B	50 psi
2-1/4" x 2-3/4"	3"	2769	2769B	43 psi

Hose I.D. Inlet x Outlet	Hose Overall Length	Gloss Black Part No.	Gloss Blue Part No.	Max. Operating Pressure
2-1/4" x 3"	3"	2770	2770B	35 psi
2-3/8" x 2-3/4"	3"	19729 *	--	43 psi
2-3/8" x 3"	3"	19730 *	--	35 psi
2-1/2" x 2-3/4"	3"	2771	2771B	43 psi
2-1/2" x 3"	3"	2772	2772B	35 psi
2-1/2" x 3"	4-1/2"	19731 *	19731B *	35 psi
2-1/2" x 3-1/4"	3"	2761	2761B	28 psi
2-1/2" x 3-1/2"	3"	2764	2764B	25 psi
2-1/2" x 4"	3"	2928	--	18 psi
2-3/4" x 3"	3"	2773	2773B	35 psi
2-3/4" x 3"	4-1/2"	19732 *	19732B *	35 psi
2-3/4" x 3-1/8"	3"	19733 *	--	30 psi
2-3/4" x 3-1/4"	3"	2834	2834B *	28 psi
2-3/4" x 3-1/2"	3"	19735 *	--	25 psi
3" x 3-1/4"	3"	2760	2760B	28 psi
3" x 3-1/2"	3"	2774	2774B	25 psi
3" x 3-1/2"	4-1/2"	19736 *	19736B *	25 psi
3" x 4"	3"	2775	2775B	18 psi
3" x 4"	4-1/2"	19738 *	19738B *	18 psi
3-1/8" x 3-1/2"	3"	19739 *	--	25 psi
3-1/4" x 3-1/2"	3"	2835	2835B	25 psi
3-1/4" x 4"	3"	2839	2839B	18 psi
3-1/2" x 4"	3"	2776	2776B	18 psi
3-1/2" x 4"	4-1/2"	19741 *	19741B *	18 psi
3-1/2" x 4-1/2"	3"	2836	2836B	15 psi
4" x 4-1/2"	3"	2837	2837B	15 psi
4" x 4-1/2"	4-1/2"	19743 *	19743B *	15 psi
4" x 5"	3"	2777	2777B	12 psi
4" x 5"	4-1/2"	19744 *	19744B *	12 psi
4-1/2" x 5"	3"	2929	--	12 psi
5" x 6"	3"	2833	2833B	10 psi
5" x 6"	4-1/2"	19747 *	19747B *	10 psi

Note: An asterisk (*) denotes a new part number.

4 ply ARAMID Reinforced Hump Hose Couplers

- Hump Hoses help compensate for expansion, movement and vibration and reduce the chance of your hard pipes becoming disconnected or damaged.
- All Vibrant Performance Silicone Hump Hose Couplers feature High Temperature Resistant Aramid Reinforcement Fabric between each layer of silicone which allows for an impressive Operating Temperature Range of -65° F to 500° F (-54° C to 260° C).
- Wall Thickness: Nominal 0.20" (5mm).
- Suitable for Water, Coolant and Air service only.
- **Not suitable for use with Oil/Fuel.** Please contact Vibrant if you require hoses capable of being used for Oil/Fuel service.
- Available in your choice of Gloss Black and Gloss Blue (some items are available only in Gloss Black).



Hose I.D.	Hose Overall Length	Gloss Black Part No.	Gloss Blue Part No.	Max. Operating Pressure
1" (25.4mm)	3" (76.2mm)	2844	2844B *	100 psi
1-1/4" (31.8mm)	3" (76.2mm)	19675 *	--	93 psi
1-1/2" (38.1mm)	3" (76.2mm)	2729	2729B	85 psi
1-5/8" (41.3mm)	3" (76.2mm)	19677 *	--	75 psi
1-3/4" (44.5mm)	3" (76.2mm)	2728	2728B	75 psi
2" (50.8mm)	3" (76.2mm)	2730	2730B	67 psi
2-1/4" (57.2mm)	3" (76.2mm)	2731	2731B	57 psi
2-3/8" (60.3mm)	3" (76.2mm)	19680 *	--	52 psi
2-1/2" (63.5mm)	3" (76.2mm)	2732	2732B	50 psi
2-3/4" (69.9mm)	3" (76.2mm)	2733	2733B	43 psi
3" (76.2mm)	3" (76.2mm)	2734	2734B	35 psi
3-1/8" (79.4mm)	3" (76.2mm)	19682 *	--	30 psi
3-1/4" (82.6mm)	3" (76.2mm)	2737	2737B	28 psi
3-1/2" (88.9mm)	3" (76.2mm)	2735	2735B	25 psi
4" (101.6mm)	3" (76.2mm)	2736	2736B	18 psi
4-1/2" (114.3mm)	3" (76.2mm)	2738	2738B	15 psi
5" (127mm)	3" (76.2mm)	2739	2739B	12 psi

TECH TIP

Operating Pressure Ratings noted are determined based upon Ambient Temperatures. A hose's pressure capacity decreases, on average, by 20% for every 210°F (approx 100°C) increase in operating temperature.

Boost Brace Assemblies

Vibrant's redesigned Aluminum Boost Brace Assemblies reduce the risk of having your pressurized pipe assemblies pull apart from your clamped hose applications.

Each assembly includes a hard anodized 6061 Aluminum Brace, a pair of Weld Dowels (available in your choice of either 6061 Aluminum or 304 Stainless Steel) and a pair of durable 304 Stainless Steel M8 Button Head cap screws.



Brace Color	Dowel Material	Part No.
Black	Aluminum	12646
Blue	Aluminum	12647
Black	Stainless Steel	12648
Blue	Stainless Steel	12649

Note: An asterisk (*) denotes a new part number.

4 ply ARAMID Reinforced Charge Air Cooler (CAC) Hose Couplers

- Ideal for compensating minor misalignment as well as isolating vibration.
- The Stainless Steel Rings prevent excessive expansion of the hose due to elevated pressures.
- All Vibrant Performance Silicone CAC Hose Couplers feature High Temperature Resistant Aramid Reinforcement Fabric between each layer of silicone which allows for an impressive Operating Temperature Range of -65° F to 500° F (-54° C to 260° C). Suitable for both Hot and Cold side applications.
- Wall Thickness: Nominal 0.20" (5mm).
- Suitable for Water, Coolant and Air service only.
- **Not suitable for use with Oil/Fuel.** Please contact Vibrant if you require hoses capable of being used for Oil/Fuel service.
- Available only in Gloss Black.

CAC Straight Hose Couplers

Hose I.D.	Hose Overall Length	Number of Retaining Rings	Gloss Black Part No.	Max. Operating Pressure
2-1/2" (63.5mm)	6" (152.4mm)	3	11818	60 psi
2-3/4" (69.9mm)	6" (152.4mm)	3	11819	60 psi
3" (76.2mm)	6" (152.4mm)	3	11820	60 psi
3" (76.2mm)	8" (203.2mm)	3	11823	60 psi
3-1/8" (79.4mm)	6" (152.4mm)	3	11825	60 psi
3-1/4" (82.6mm)	6" (152.4mm)	3	11826	55 psi
3-1/2" (88.9mm)	6" (152.4mm)	3	11821	55 psi
3-1/2" (88.9mm)	8" (203.2mm)	3	11827	55 psi
4" (101.6mm)	6" (152.4mm)	3	11822	50 psi
4" (101.6mm)	7" (177.8mm)	3	11829	50 psi
4" (101.6mm)	8" (203.2mm)	3	11830	50 psi
4-1/2" (114.3mm)	6" (152.4mm)	3	11832	45 psi
5" (127mm)	6" (152.4mm)	3	11833	35 psi
5" (127mm)	7" (177.8mm)	3	11834	35 psi
5" (127mm)	8" (203.2mm)	3	11835	35 psi
6" (152.4mm)	6" (152.4mm)	3	11836	25 psi
6" (152.4mm)	8" (203.2mm)	3	11837	25 psi



CAC Transition Hose Couplers

NEW



Hose I.D. (Inlet x Outlet)	Hose Overall Length	Number of Retaining Rings	Gloss Black Part No.	Max. Operating Pressure
2-1/2" x 3" (63.5mm x 76.2mm)	6" (152.4mm)	3	11861 *	60 psi
3" x 3-1/4" (76.2mm x 82.6mm)	6" (152.4mm)	3	11864 *	55 psi
3" x 3-1/2" (76.2mm x 88.9mm)	6" (152.4mm)	3	11865 *	55 psi
3" x 4" (76.2mm x 101.6mm)	6" (152.4mm)	3	11866 *	50 psi
3-1/2" x 4" (88.9mm x 101.6mm)	6" (152.4mm)	3	11867 *	50 psi
4" x 4-1/2" (101.6mm x 114.3mm)	7" (177.8mm)	3	11868 *	45 psi
4" x 5" (101.6mm x 127mm)	7" (177.8mm)	3	11869 *	35 psi

Note: An asterisk () denotes a new part number.*

4 ply ARAMID Reinforced 45° and 90° Hose Couplers



- Vibrant 45° and 90° Silicone Elbows feature tight radius bends, making them ideal for congested engine bays that are typical in late model cars.
- All Vibrant Performance Silicone Elbows feature High Temperature Resistant Aramid Reinforcement Fabric between each layer of silicone which allows for an impressive Operating Temperature Range of -65° F to 500° F (-54° C to 260° C).
- Wall Thickness: Nominal 0.20" (5mm).
- Suitable for Water, Coolant and Air service only.
- **Not suitable for use with Oil/Fuel.** Please contact Vibrant if you require hoses capable of being used for Oil/Fuel service.
- Available in your choice of Gloss Black and Gloss Blue (some items are available only in Gloss Black).

45° Elbows

Hose I.D.	Leg Length From Tangent	Centerline Radius	Gloss Black Part No.	Gloss Blue Part No.	Max. Operating Pressure
1" (25.4mm)	8" (203.2mm)	1-1/2" (38.1mm)	2968	--	100 psi
1-1/4" (31.8mm)	8" (203.2mm)	1-1/2" (38.1mm)	2969	--	93 psi
1-1/2" (38.1mm)	5" (127mm)	1-1/2" (38.1mm)	2759	2759B	85 psi
1-5/8" (41.3mm)	5" (127mm)	1-3/4" (44.5mm)	27905 *	--	75 psi
1-3/4" (44.5mm)	5" (127mm)	1-3/4" (44.5mm)	2854	2854B	75 psi
2" (50.8mm)	5" (127mm)	2" (50.8mm)	2750	2750B	67 psi
2-1/4" (57.2mm)	5" (127mm)	2-1/4" (57.2mm)	2751	2751B	57 psi
2-3/8" (60.3mm)	4-1/2" (114.3mm)	2-1/2" (63.5mm)	27909 *	--	52 psi
2-1/2" (63.5mm)	4-1/2" (114.3mm)	2-1/2" (63.5mm)	2752	2752B	50 psi
2-3/4" (69.9mm)	4-1/2" (114.3mm)	2-3/4" (69.9mm)	2753	2753B	43 psi
3" (76.2mm)	4-1/2" (114.3mm)	3" (76.2mm)	2754	2754B	35 psi
3-1/8" (79.4mm)	4" (101.6mm)	3-1/4" (82.6mm)	27912 *	--	30 psi
3-1/4" (82.6mm)	4" (101.6mm)	3-1/4" (82.6mm)	2757	2757B	28 psi
3-1/2" (88.9mm)	4" (101.6mm)	3-1/2" (88.9mm)	2755	2755B	25 psi
4" (101.6mm)	4" (101.6mm)	4" (101.6mm)	2756	2756B	18 psi
4-1/2" (114.3mm)	4" (101.6mm)	4-1/2" (114.3mm)	2758	2758B	15 psi
5" (127mm)	4" (101.6mm)	4-1/2" (114.3mm)	2917	2917B *	12 psi

90° Elbows

Hose I.D.	Leg Length From Tangent	Centerline Radius	Gloss Black Part No.	Gloss Blue Part No.	Max. Operating Pressure
1" (25.4mm)	8" (203.2mm)	1-1/2" (38.1mm)	2918	--	100 psi
1-1/4" (31.8mm)	8" (203.2mm)	1-1/2" (38.1mm)	2919	--	93 psi
1-1/2" (38.1mm)	4" (101.6mm)	1-1/2" (38.1mm)	2749	2749B	85 psi
1-5/8" (41.3mm)	4" (101.6mm)	1-3/4" (44.5mm)	27925 *	--	75 psi
1-3/4" (44.5mm)	4" (101.6mm)	1-3/4" (44.5mm)	2843	2843B	75 psi
2" (50.8mm)	4" (101.6mm)	2" (50.8mm)	2740	2740B	67 psi
2-1/4" (57.2mm)	4" (101.6mm)	2-1/4" (57.2mm)	2741	2741B	57 psi
2-3/8" (60.3mm)	3-3/4" (95.3mm)	2-1/2" (63.5mm)	27929 *	--	52 psi
2-1/2" (63.5mm)	3-3/4" (95.3mm)	2-1/2" (63.5mm)	2742	2742B	50 psi
2-3/4" (69.9mm)	3-3/4" (95.3mm)	2-3/4" (69.9mm)	2743	2743B	43 psi
3" (76.2mm)	3-3/4" (95.3mm)	3" (76.2mm)	2744	2744B	35 psi
3-1/8" (79.4mm)	3-1/2" (88.9mm)	3-1/4" (82.6mm)	27932 *	--	30 psi
3-1/4" (82.6mm)	3-1/2" (88.9mm)	3-1/4" (82.6mm)	2747	2747B	28 psi
3-1/2" (88.9mm)	3-1/2" (88.9mm)	3-1/2" (88.9mm)	2745	2745B	25 psi
4" (101.6mm)	3-1/2" (88.9mm)	4" (101.6mm)	2746	2746B	18 psi
4-1/2" (114.3mm)	3-1/2" (88.9mm)	4-1/2" (114.3mm)	2748	2748B	15 psi
5" (127mm)	3-1/2" (88.9mm)	4-1/2" (114.3mm)	2859	2859B *	12 psi

Note: An asterisk (*) denotes a new part number.

4 ply ARAMID Reinforced 45° and 90° TRANSITION Hose Couplers

- Vibrant Performance is excited to introduce a significantly expanded offering of 90° Transition Elbows and a new offering of 45° Transition Elbows.
- All Vibrant Performance Silicone Elbows feature High Temperature Resistant Aramid Reinforcement Fabric between each layer of silicone which allows for an impressive Operating Temperature Range of -65° F to 500° F (-54° C to 260° C).
- Wall Thickness: Nominal 0.20" (5mm).
- **Not suitable for use with Oil/Fuel.** Please contact Vibrant if you require hoses capable of being used for Oil/Fuel service.
- Available in your choice of Gloss Black and Gloss Blue (some items are available only in Gloss Black).



45° Transition Elbows **NEW**

Hose I.D. (Inlet x Outlet)	Leg Length From Tangent	Centerline Radius	Gloss Black Part No.	Gloss Blue Part No.	Max. Operating Pressure
1-3/4" x 2" (44.5mm x 50.8mm)	4" (101.6mm)	2" (50.8mm)	19755 *	--	67 psi
2" x 2-1/4" (50.8mm x 57.2mm)	4" (101.6mm)	2-1/4" (57.2mm)	19756 *	--	57 psi
2" x 2-1/2" (50.8mm x 63.5mm)	4" (101.6mm)	2-1/2" (63.5mm)	19757 *	--	50 psi
2-1/4" x 2-1/2" (57.2mm x 63.5mm)	4" (101.6mm)	2-1/2" (63.5mm)	19758 *	--	50 psi
2-1/4" x 2-3/4" (57.2mm x 69.9mm)	4" (101.6mm)	2-3/4" (69.9mm)	19761 *	--	43 psi
2-1/4" x 3" (57.2mm x 76.2mm)	4" (101.6mm)	3" (76.2mm)	19760 *	--	35 psi
2-1/2" x 3" (63.5mm x 76.2mm)	4" (101.6mm)	3" (76.2mm)	19762 *	--	35 psi
2-1/2" x 3-1/2" (63.5mm x 88.9mm)	4" (101.6mm)	3-1/2" (88.9mm)	19764 *	--	25 psi
2-3/4" x 3" (69.9mm x 76.2mm)	4" (101.6mm)	3" (76.2mm)	19766 *	--	35 psi
3" x 3-1/4" (76.2mm x 82.6mm)	4" (101.6mm)	3-1/4" (82.6mm)	19768 *	--	28 psi
3" x 3-1/2" (76.2mm x 88.9mm)	4" (101.6mm)	3-1/2" (88.9mm)	19769 *	--	25 psi
3" x 4" (76.2mm x 101.6mm)	4" (101.6mm)	4" (101.6mm)	19770 *	--	18 psi
3-1/4" x 3-1/2" (82.6mm x 88.9mm)	4" (101.6mm)	3-1/2" (88.9mm)	19771 *	--	25 psi
3-1/2" x 4" (88.9mm x 101.6mm)	4" (101.6mm)	4" (101.6mm)	19773 *	--	18 psi

90° Transition Elbows

Hose I.D. (Inlet x Outlet)	Leg Length From Tangent	Centerline Radius	Gloss Black Part No.	Gloss Blue Part No.	Max. Operating Pressure
1-1/4" x 1-1/2" (31.8mm x 38.1mm)	4" (101.6mm)	1-1/2" (38.1mm)	19785 *	--	85 psi
1-1/2" x 1-3/4" (38.1mm x 44.5mm)	4" (101.6mm)	1-3/4" (44.5mm)	19786 *	--	75 psi
1-1/2" x 2" (38.1mm x 50.8mm)	4" (101.6mm)	2" (50.8mm)	19787 *	--	67 psi
1-3/4" x 2" (44.5mm x 50.8mm)	4" (101.6mm)	2" (50.8mm)	19788 *	--	67 psi
2" x 2-1/4" (50.8mm x 57.2mm)	4" (101.6mm)	2-1/4" (57.2mm)	19789 *	--	57 psi
2" x 2-1/2" (50.8mm x 63.5mm)	3-1/2" (88.9mm)	2-1/2" (63.5mm)	2780	2780B	50 psi
2" x 3" (50.8mm x 76.2mm)	4" (101.6mm)	3" (76.2mm)	19790 *	--	35 psi
2-1/4" x 2-1/2" (57.2mm x 63.5mm)	4" (101.6mm)	2-1/2" (63.5mm)	19791 *	--	50 psi
2-1/4" x 3" (57.2mm x 76.2mm)	4" (101.6mm)	3" (76.2mm)	19792 *	--	35 psi
2-1/2" x 2-3/4" (63.5mm x 69.9mm)	4" (101.6mm)	2-3/4" (69.9mm)	2781	2781B	43 psi
2-1/2" x 3" (63.5mm x 76.2mm)	4" (101.6mm)	3" (76.2mm)	2782	2782B	35 psi
2-1/2" x 3-1/2" (63.5mm x 88.9mm)	4" (101.6mm)	3-1/2" (88.9mm)	19793 *	--	25 psi
2-3/4" x 3" (69.9mm x 76.2mm)	4" (101.6mm)	3" (76.2mm)	2783	2783B	35 psi
2-3/4" x 3-1/2" (69.9mm x 88.9mm)	4" (101.6mm)	3-1/2" (88.9mm)	19794 *	--	25 psi
3" x 3-1/4" (76.2mm x 82.6mm)	4" (101.6mm)	3-1/4" (82.6mm)	19795 *	--	28 psi
3" x 3-1/2" (76.2mm x 88.9mm)	4" (101.6mm)	3-1/2" (88.9mm)	2784 *	--	25 psi
3" x 4" (76.2mm x 101.6mm)	4" (101.6mm)	4" (101.6mm)	2785	2785B	18 psi
3-1/4" x 3-1/2" (82.6mm x 88.9mm)	4" (101.6mm)	3-1/2" (88.9mm)	19796 *	--	25 psi
3-1/2" x 4" (88.9mm x 101.6mm)	4" (101.6mm)	4" (101.6mm)	19797 *	--	18 psi

Note: An asterisk (*) denotes a new part number.

4 ply ARAMID Reinforced 180° Hose Couplers

- Vibrant Performance is excited to introduce a new offering of 180° Silicone Hose Couplers.
- Feature High Temperature Resistant Aramid Reinforcement Fabric between each layer of silicone which allows for an impressive Operating Temperature Range of -65° F to 500° F (-54° C to 260° C).
- Wall Thickness: Nominal 0.20" (5mm).
- Not suitable for use with Oil/Fuel.** Please contact Vibrant if you require hoses capable of being used for Oil/Fuel service.
- Available only in Gloss Black.



Hose I.D.	Leg Length From Tangent	Centerline Radius	Gloss Black Part No.	Max. Operating Pressure
1" (25.4mm)	5-7/8" (150mm)	1" (25.4mm)	19655 *	100 psi
1-1/4" (31.8mm)	5-1/2" (140mm)	1-1/4" (31.8mm)	19656 *	93 psi
1-1/2" (38.1mm)	5-1/2" (140mm)	1-1/2" (38.1mm)	19658 *	85 psi
1-3/4" (44.5mm)	5-1/2" (140mm)	1-3/4" (44.5mm)	19660 *	75 psi
2" (50.8mm)	6-1/4" (160mm)	2" (50.8mm)	19662 *	67 psi
2-1/4" (57.2mm)	5-7/8" (150mm)	2-1/4" (57.2mm)	19664 *	57 psi
2-1/2" (63.5mm)	3-7/8" (100mm)	2-1/2" (63.5mm)	19666 *	50 psi
2-3/4" (69.9mm)	3-7/8" (100mm)	2-3/4" (69.9mm)	19667 *	43 psi
3" (76.2mm)	4-1/4" (108mm)	3" (76.2mm)	19668 *	35 psi
3-1/2" (88.9mm)	4-3/4" (120mm)	3-1/2" (88.9mm)	19671 *	25 psi



4 ply Reinforced T-Hose Couplers

- Vibrant's new selection of Silicone T-Hose Couplers are very convenient for coolant and turbo intake plumbing projects.
- Feature Polyester Fabric Reinforcement. Operating Temperature Range of -65° F to 350° F (-54° C to 177° C).
- Wall Thickness: Nominal 0.20" (5mm).
- Suitable for Water, Coolant and Air service only. **Not suitable for Oil or Fuel Service.**
- Available only in Gloss Black.

Hose I.D.	Hose Overall Length	Branch I.D.	Branch Length	Gloss Black Part No.	Max Operating Pressure
2" (50.8mm)	4" (101.8mm)	1" (25.4mm)	1" (25.4mm)	19685 *	67 psi
2-1/4" (57.2mm)	4" (101.8mm)	1" (25.4mm)	1" (25.4mm)	19687 *	57 psi
2-1/2" (63.5mm)	4" (101.8mm)	1" (25.4mm)	1" (25.4mm)	19689 *	50 psi
2-1/2" (63.5mm)	4" (101.8mm)	1-1/2" (38.1mm)	1" (25.4mm)	19695 *	50 psi
2-3/4" (69.9mm)	4" (101.8mm)	1" (25.4mm)	1" (25.4mm)	19690 *	43 psi
3" (76.2mm)	4" (101.8mm)	1" (25.4mm)	1" (25.4mm)	19691 *	35 psi
3" (76.2mm)	4" (101.8mm)	1-1/2" (38.1mm)	1" (25.4mm)	19697 *	35 psi

Vacuum Line Barb Fitting Assembly (for use with silicone hoses)

This convenient Vacuum Line Barb Fitting assembly is designed to be inserted into a silicone connector and provide a leak-free seal.

Simply punch an 8mm hole into your silicone connector and pop the fitting in place.

Each kit includes a CNC Machined Aluminum Barbed Fitting, Lock Nut, Washer and O-Ring seal.

For use with Vibrant Performance 3/16" (4mm) I.D. Vacuum Lines.



Part No. 12890



Hose Connector with Fitting Installed

Note: An asterisk (*) denotes a new part number.

Silicone Heater Hoses

- Vibrant Performance Silicone Heater Hoses are both flexible and durable.
- Suitable for Water, Coolant and Air Service.
- 1-ply Polyester reinforced.
- Operating Temp. Range: -65°F to 350°F (-54°C to 176°C).
- Available in 5 foot and 20 foot lengths.



Available in Gloss Black only.

Hose I.D.	Hose O.D.	5ft length Part No.	20ft length Part No.	Max Operating Pressure
1/4" (6.4mm)	35/64" (14mm)	20405	2040	85 psi
5/16" (7.9mm)	19/32" (15mm)	20415	2041	85 psi
3/8" (9.5mm)	45/64" (17.8mm)	20425	2042	80 psi
1/2" (12.7mm)	51/64" (20.3mm)	20435	2043	80 psi
5/8" (15.9mm)	61/64" (24.1mm)	20445	2044	70 psi
3/4" (19.1mm)	1-3/64" (26.7mm)	20455	2045	70 psi
7/8" (22.2mm)	1-1/4" (31.8mm)	20465	2046	60 psi
1" (25.4mm)	1-11/32" (34mm)	20475	2047	50 psi
1-1/4" (31.8mm)	1-1/2" (38.1mm)	20485	2048	50 psi

Note: Silicone Heater Hose is NOT suitable for oil or fuel transfer.

Silicone Vacuum Hoses

Vibrant Performance Silicone Vacuum Hose is designed to avoid collapse under high vacuum operation and will not peel, crack or swell.

Bulk Rolls



Hose I.D.	Hose Length	Black Part No.	Blue Part No.
1/8" (3.2mm)	50 ft (15.2m)	2100	2100B
5/32" (4mm)	50 ft (15.2m)	2101	2101B
3/16" (4.8mm)	25 ft (7.6m)	2102	2102B
1/4" (6.4mm)	25 ft (7.6m)	2103	2103B
5/16" (8mm)	10 ft (3m)	2106	2106B
3/8" (9.5mm)	10 ft (3m)	2107	2107B
3/4" (19.1mm)	10 ft (3m)	2108	2108B

Note: Vibrant Performance Silicone Heater Hose and Silicone Vacuum Hose can be supplied in custom bulk lengths and in custom hose colors. Minimum quantity for custom orders is 500 feet per size.

Pit Packs



Part No. **2104**

Part No. **2104B**

Each Pit Pack includes:

- 5 feet of 1/8" (3.2mm) I.D. hose
- 10 feet of 5/32" (4mm) I.D. hose
- 4 feet of 3/16" (4.8mm) I.D. hose
- 4 feet of 1/4" (6.4mm) I.D. hose
- 2 feet of 3/8" (9.5mm) I.D. hose

Non-Reinforced Silicone Hose Couplers

- Ideal for air intake / low pressure applications.
- Pair of Stainless Steel worm gear clamps included with each hose coupler.
- Wall thickness: 0.18" (4.6mm).
- Available in Black only.



Straight Hose



Transition Hose



90° Elbow Hose

Straight Hose

- Hose length: 3" (76.2mm)

Hose I.D.	Part No.
3-1/2" (88.9mm)	12701
4" (101.6mm)	12702

Transition Hose

- Hose length: 3" (76.2mm)

Outlet I.D.	Inlet I.D.	Part No.
2-1/2" (63.5mm)	3" (76.2mm)	12711
3" (76.2mm)	3-1/2" (88.9mm)	12712
3" (76.2mm)	4" (101.6mm)	12713

90° Elbows

Hose I.D.	Centerline Radius	Part No.
3" (76.2mm)	3-1/2" (88.9mm)	12720
3-1/2" (88.9mm)	4" (101.6mm)	12721
4" (101.6mm)	4-1/2" (114.3mm)	12722

Stainless Steel Pinch Clamps (Sold in 10 packs)

- Made from 300 series Stainless Steel.
- Provides a 360 degree seal without gaps.
- Smooth Inner band avoids hose/tube damage.



Clamp Range	Clamp Width	Part No.
0.24" - 0.28" (6.1mm - 7.1mm)	13/64" (5mm)	12270
0.28" - 0.34" (7.1mm - 8.6mm)	13/64" (5mm)	12271
0.31" - 0.37" (7.9mm - 9.4mm)	13/64" (5mm)	12272
0.37" - 0.47" (9.4mm - 11.9mm)	9/32" (7mm)	12273
0.44" - 0.54" (11.2mm - 13.7mm)	9/32" (7mm)	12274
0.50" - 0.60" (12.7mm - 15.2mm)	9/32" (7mm)	12275
0.57" - 0.67" (14.5mm - 17mm)	9/32" (7mm)	12276
0.63" - 0.76" (16mm - 19.3mm)	9/32" (7mm)	12277
0.70" - 0.83" (17.8mm - 21.1mm)	9/32" (7mm)	12278
0.80" - 0.93" (20.3mm - 23.6mm)	9/32" (7mm)	12280
0.89" - 1.01" (22.6mm - 25.7mm)	9/32" (7mm)	12281
1.00" - 1.13" (25.4mm - 28.7mm)	9/32" (7mm)	12282

Pinch Clamp Tool

- Durable Steel construction.
- Works with all sizes of Vibrant Performance Stainless Steel Pinch Clamps.



Part No. **12299**

Fuel Injector Style Mini Hose Clamps (Sold in 10 packs)

- Zinc Plated Mild Steel construction.
- Rounded edges ensure clamp grips firmly without cutting the hose.
- Ideal for securing fuel, vacuum and windshield washer lines.



Clamp Range	Clamp Width	Part No.
0.28" - 0.35" (7.1mm - 8.9mm)	23/64" (9mm)	12230
0.31" - 0.39" (7.9mm - 9.9mm)	23/64" (9mm)	12231
0.35" - 0.43" (8.9mm - 10.9mm)	23/64" (9mm)	12232
0.39" - 0.47" (9.9mm - 11.9mm)	23/64" (9mm)	12233
0.43" - 0.51" (10.9mm - 13mm)	23/64" (9mm)	12234
0.47" - 0.55" (11.9mm - 14mm)	23/64" (9mm)	12235
0.51" - 0.59" (13mm - 15mm)	23/64" (9mm)	12236
0.55" - 0.63" (14mm - 16mm)	23/64" (9mm)	12237
0.59" - 0.67" (15mm - 17mm)	23/64" (9mm)	12238
0.63" - 0.71" (16mm - 18mm)	23/64" (9mm)	12239

Stainless Steel Cushioned P-Clamps (Sold in 10 packs)

- Secure your hose with these lightweight Stainless Steel Clamps.
- Clamps are lined with Neoprene Rubber to protect your hose lines.

Clamp I.D.	Clamp Width	Part No.
1/4" (6.4mm)	19/32" (15mm)	17190
3/8" (9.5mm)	19/32" (15mm)	17191
1/2" (12.7mm)	19/32" (15mm)	17192
5/8" (15.9mm)	19/32" (15mm)	17193
3/4" (19.1mm)	19/32" (15mm)	17194
1" (25.4mm)	19/32" (15mm)	17195
1-1/4" (31.8mm)	19/32" (15mm)	17196
1-1/2" (38.1mm)	19/32" (15mm)	17197



Stainless Steel T-Bolt Clamp (Sold in Pairs)

- Vibrant Performance T-Bolt Clamps provide reliable, leak proof connections for all types of hose and tube assemblies.
- Always use T-bolt Clamps to secure Reinforced Silicone Couplers.
- Features 300-Series Stainless Steel construction for outstanding corrosion resistance.



Band Width: 3/4" (19mm)

Clamp Range	Use with Vibrant Hose	Part No.
1.26" - 1.47" (32mm - 37.5mm)	1" I.D.	2787
1.38" - 1.57" (35mm - 40mm)	1-1/8" I.D.	27802 *
1.50" - 1.71" (38mm - 43.5mm)	1-1/4" I.D.	2788
1.65" - 1.89" (42mm - 48mm)	1-3/8" I.D.	27803 *
1.73" - 1.95" (44mm - 49.5mm)	1-1/2" I.D.	2789
1.89" - 2.10" (48mm - 53.5mm)	1-5/8" I.D.	27804 *
2.00" - 2.25" (50.8mm - 57mm)	1.75" I.D.	2790
2.28" - 2.51" (58mm - 64mm)	2" I.D.	2791
2.40" - 2.64" (61mm - 67mm)	2-1/8" I.D.	27806 *
2.52" - 2.75" (64mm - 70mm)	2-1/4" I.D.	2792
2.63" - 2.87" (67mm - 73mm)	2-3/8" I.D.	27807 *

Clamp Range	Use with Vibrant Hose	Part No.
2.75" - 3.00" (70mm - 76mm)	2-1/2" I.D.	2793
3.00" - 3.23" (76mm - 82mm)	2-3/4" I.D.	2794
3.26" - 3.50" (83mm - 89mm)	3" I.D.	2795
3.38" - 3.62" (86mm - 92mm)	3-1/8" I.D.	27810 *
3.50" - 3.74" (89mm - 95mm)	3-1/4" I.D.	2803
3.78" - 4.01" (96mm - 102mm)	3-1/2" I.D.	2796
4.21" - 4.49" (107mm - 113mm)	4" I.D.	2798
4.76" - 5.00" (121mm - 127mm)	4-1/2" I.D.	2797
5.27" - 5.51" (134mm - 140mm)	5" I.D.	2799
6.30" - 6.57" (160mm - 167mm)	6" I.D.	2804

Spring Loaded T-Bolt Clamps (Sold in Pairs)

- Vibrant Performance Spring Loaded T-Bolt Clamps are designed to compensate for hose fluctuations resulting from thermal and/or pressure changes that can cause a hose to expand or contract. The spring allows the clamps to adjust to provide even tension.
- Features 300-Series Stainless Steel construction for the clamp band and Floating Bridge. T-bolt, lock nut and spring are Zinc Plated Steel.
- Recommended Torque Spec: 50 in/lbs.



Band Width: 3/4" (19mm)

Clamp Range	Use with Vibrant Hose	Part No.
2.25" - 2.55" (57.1mm - 64.8mm)	2" I.D.	27820
2.46" - 2.76" (62.5mm - 70.1mm)	2-1/4" I.D.	27822
2.69" - 2.99" (68.3mm - 75.9mm)	2-1/2" I.D.	27825
2.94" - 3.24" (74.7mm - 82.3mm)	2-3/4" I.D.	27827
3.22" - 3.52" (81.8mm - 89.4mm)	3" I.D.	27830
3.53" - 3.83" (89.7mm - 97.3mm)	3-1/4" I.D.	27832
3.78" - 4.08" (96mm - 103.6mm)	3-1/2" I.D.	27835
4.28" - 4.58" (108.7mm - 116.3mm)	4" I.D.	27840
4.78" - 5.08" (121.4mm - 129mm)	4-1/2" I.D.	27845
5.28" - 5.58" (134.1mm - 141.7mm)	5" I.D.	27850
6.25" - 6.55" (158.7mm - 166.4mm)	6" I.D.	27860

Stainless Steel Worm Gear Clamps (Sold in 10 packs)

- Ideal for light to medium duty fastening applications (e.g. air intakes and vacuum hoses). Not recommended for high pressure applications.
- Features complete 300-Series Stainless Steel construction for outstanding corrosion resistance.



Clamp Range	Band Width	Part No.
0.25" - 0.63" (6.4mm - 16mm)	5/16" (7.9mm)	12150
0.44" - 0.90" (11.2mm - 22.9mm)	1/2" (12.7mm)	12151
0.75" - 1.50" (19.1mm - 38.1mm)	1/2" (12.7mm)	12152
1.30" - 2.16" (33mm - 54.9mm)	1/2" (12.7mm)	12153
2.04" - 3.00" (51.8mm - 76.2mm)	1/2" (12.7mm)	12154
2.79" - 3.74" (70.9mm - 95mm)	1/2" (12.7mm)	12155
3.54" - 4.49" (89.9mm - 114mm)	1/2" (12.7mm)	12156
4.05" - 5.00" (102.9mm - 127mm)	1/2" (12.7mm)	12157
4.56" - 5.51" (115.8mm - 140mm)	1/2" (12.7mm)	12158

Note: An asterisk (*) denotes a new part number.

Air Intake

Vibrant Performance offers a comprehensive range of Air Intake Components for your custom forced induction or other air intake projects.

All Vibrant Performance Intake Components feature only the highest quality raw materials for optimum results.



Classic Air Filters



Shorty Classic Filters



Bellmouth Velocity Stacks

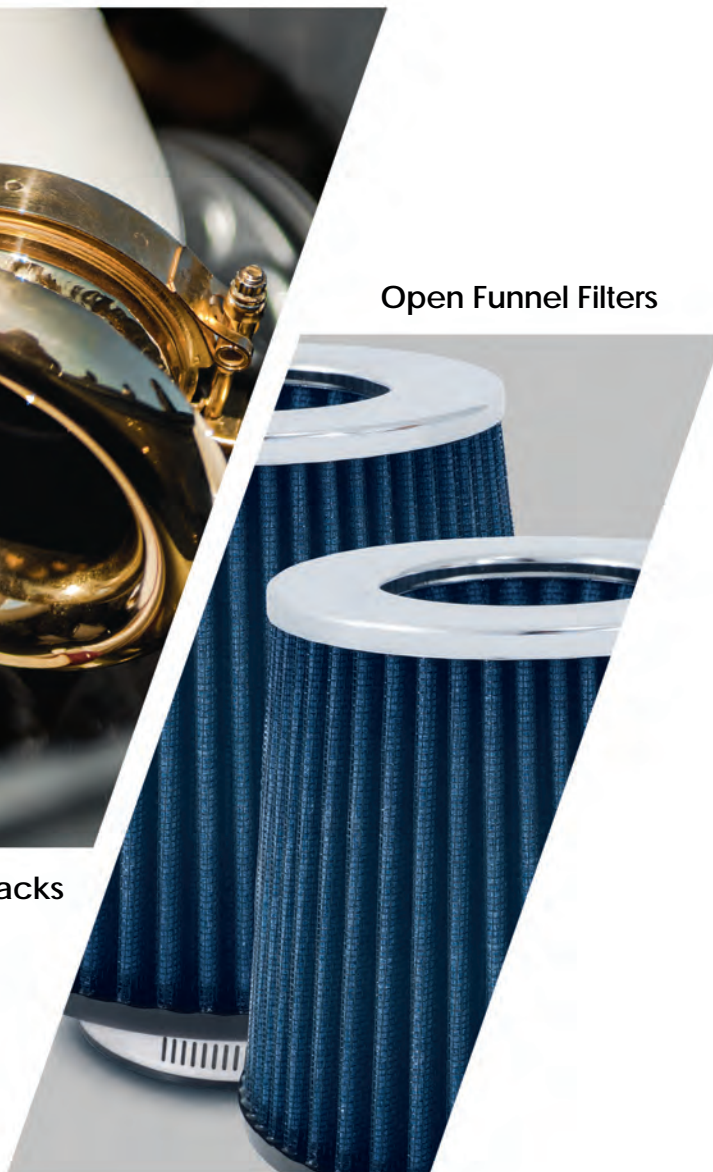

Open Funnel Filters

Classic High Performance Air Filters	64
Shorty Air Filters	64
Air Filters for Bellmouth Velocity Stacks	64
Bellmouth Velocity Stacks	65
Crankcase Breather Filters	65
Mass Air Flow Sensor Adapters	65

CLASSIC High Performance Air Filters

Vibrant Performance Classic Filters features a 4-ply cotton gauze filter element that allows for significantly more air flow than a stock filter while also providing excellent filtration of airborne particulate. Each filter is pre-oiled and is washable and reusable.

It is recommended that the filter element is cleaned every 10,000 - 15,000 miles (16,000 to 24,000 kilometers).



Inlet I.D.	Filter Cap O.D.	Filter Base O.D.	Overall Height	Part No.
2-1/4" (57.2mm)	5" (127mm)	5-1/2" (139.7mm)	5-3/4" (146mm)	10920
2-1/2" (63.5mm)	5" (127mm)	6" (152.4mm)	6-1/2" (165mm)	10921
2-3/4" (69.9mm)	5" (127mm)	6" (152.4mm)	6-1/2" (165mm)	10922
3" (76.2mm)	5" (127mm)	6" (152.4mm)	6-1/2" (165mm)	10923
3-1/4" (82.5mm)	5" (127mm)	6" (152.4mm)	6-1/2" (165mm)	10927 *
3-1/2" (88.9mm)	5" (127mm)	5-3/4" (146mm)	6-1/2" (165mm)	10924
4" (101.6mm)	5" (127mm)	5-3/4" (146mm)	6-1/4" (159mm)	10925
4-1/2" (114.3mm)	5" (127mm)	5-1/4" (133.4mm)	5-3/4" (146mm)	10926

Available with Black filter cap only

Shorty CLASSIC Air Filters

These very compact filters are ideal for today's congested engine bays, as well as for mounting to Turbo Inlets.

Inlet I.D.	Filter Cap O.D.	Filter Base O.D.	Overall Height	Part No.
3" (76.2mm)	5" (127mm)	5-1/2" (139.7mm)	4-3/8" (111mm)	10930
4" (101.6mm)	5" (127mm)	5-1/2" (139.7mm)	4-3/8" (111mm)	10931
5" (127mm)	5" (127mm)	6" (152.4mm)	4-3/8" (111mm)	10932



CLASSIC Air Filters for Bellmouth Velocity Stacks



Inlet I.D.	Filter Cap O.D.	Filter Base O.D.	Overall Height	Part No.
6" (152.4mm)	5" (127mm)	7-1/2" (190.5mm)	5-3/8" (136.5mm)	10960
7" (177.8mm)	5" (127mm)	8-1/2" (216mm)	8-1/2" (216mm)	10961

TECH TIP

Our Classic Series Air Filters feature an inverted cone end cap design that permits more efficient airflow.



OPEN FUNNEL High Performance Air Filters

Vibrant Performance Open Funnel Filters feature an inverted cap design which increases the filter surface area for improved air flow and excellent filtration of airborne particulate.

Note: OPEN FUNNEL Air Filters are not recommended for use on forced induction applications.

Inlet I.D.	Filter Cap O.D.	Filter Base O.D.	Overall Height	Part No.
2-1/2" (63.5mm)	4-3/4" (120.7mm)	5-3/4" (146mm)	6-1/4" (159mm)	1921C
2-3/4" (69.9mm)	4-3/4" (120.7mm)	5-3/4" (146mm)	6-1/4" (159mm)	1923C
3" (76.2mm)	4-3/4" (120.7mm)	6" (152.4mm)	6-1/4" (159mm)	2160C
4-1/2" (114.3mm)	4-3/4" (120.7mm)	5-3/4" (146mm)	6-3/8" (162mm)	2161C



Available with Chrome filter cap only

Note: An asterisk (*) denotes a new part number.

Aluminum Bellmouth Velocity Stacks

Vibrant Performance Bellmouth-style Velocity Stacks allow for less turbulent air to enter your intake, resulting in air flow improvements and, ultimately, torque and horsepower gains.

Spun from 1/8" (3mm) thick 6061 Aluminum Alloy.

Inlet I.D.	Bellmouth O.D.	Part No.	Compatible Air Filter
2-1/2" (63.5mm)	6" (152.4mm)	10950	10960
3" (76.2mm)	6" (152.4mm)	10951	10960
3-1/2" (88.9mm)	6" (152.4mm)	10952	10960
4" (101.6mm)	7" (177.8mm)	10953	10961
5" (127mm)	8-3/4" (222.3mm)	10954	--



Crankcase Breather Filters – Clamp On Style

Inlet I.D.	Filter O.D.	Overall Height	Filter Cap Color	Part No.
3/8" (9.5mm)	2-3/16" (55.6mm)	3-1/8" (79.4mm)	Chrome	2165
1/2" (12.7mm)	2-3/16" (55.6mm)	3-1/8" (79.4mm)	Chrome	2167
5/8" (15.9mm)	1-3/8" (34.9mm)	2" (50.8mm)	Black	2139
5/8" (15.9mm)	2-3/16" (55.6mm)	3-1/8" (79.4mm)	Chrome	2166
3/4" (19.1mm)	2-3/16" (55.6mm)	3-1/8" (79.4mm)	Chrome	2164
1" (25.4mm)	2-3/16" (55.6mm)	3-1/8" (79.4mm)	Chrome	2168
1-1/4" (31.8mm)	2-3/16" (55.6mm)	3-1/4" (82.6mm)	Chrome	2186
1-1/2" (38.1mm)	3" (76.2mm)	3-1/4" (82.6mm)	Chrome	2188



Aluminum Mass Air Flow Sensor Adapters

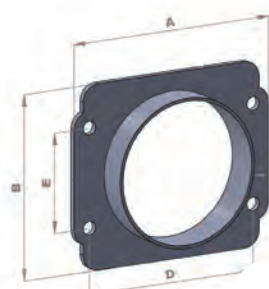

1994

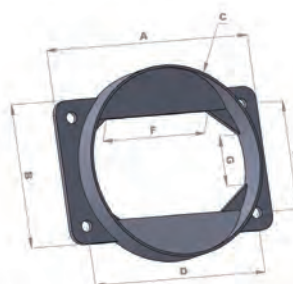

1995

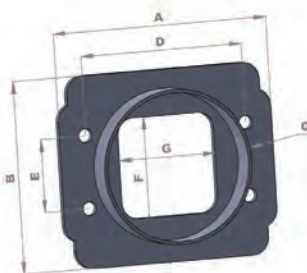

1996

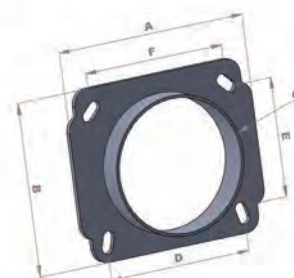

1997

Dimensions	Part No. 1994	Part No. 1995	Part No. 1996	Part No. 1997
A	4-11/32" (110.5mm)	5-1/4" (133.3mm)	4-11/32" (110.2mm)	4-11/32" (110mm)
B	3-47/64" (94.7mm)	3-21/64" (84.4mm)	3-47/64" (94.7mm)	3-47/64" (94.7mm)
C	3" (76.2mm)	4-1/2" (114.3mm)	3" (76.2mm)	3" (76.2mm)
D	3-5/8" (92mm)	4-7/16" (112.7mm)	3-17/64" (83mm)	3-13/32" (86.7mm)
E	2" (50.8mm)	2-33/64" (64mm)	1-13/32" (36mm)	2-13/16" (71.3mm)
F	N/A	2-21/32" (67.4mm)	1-61/64" (49.6mm)	3-13/64" (81.4mm)
G	N/A	1-13/64" (30.6mm)	1-61/64" (49.6mm)	N/A
Compatible Vibrant Air Filter	Part No 10923, 10930 or 2160C	Part No 10926 or 2161C	Part No 10923, 10930 or 2160C	Part No 10923, 10930 or 2160C

Tubing and Bends

Our comprehensive offering of premium quality Aluminum and Stainless Steel tubing and bends are consistent both dimensionally and in material composition, and require minimal preparation prior to welding.

Vibrant offers round tubing in a variety of bend angles, straight lengths and pie cut sections, in sizes ranging from 0.75" (19mm) to 5" (127mm). We also offer our very popular Oval Stainless Steel tubing, which are great for providing extra ground clearance and are available in 45° and 90° mandrel bends, straight lengths and pie cut sections.



Aluminum Tubing



Stainless Steel Oval Tubing

Schedule 10 Piping

Stainless Steel Tubing

Aluminum Tubing and Bends	68-71
304 Stainless Steel Tubing and Bends	72-75
304 Stainless Steel Pie Cuts	75
Stainless Steel Weld Wire	75
304 Stainless Steel Oval Tubing and Bends	76
321 Stainless Steel Tubing and Bends	77-78
304 Stainless Steel Schedule 10 Weld Fittings	79

Aluminum Tubing

Since 2001, Vibrant Performance has led the industry with our huge offering of lightweight, top quality 6061 Aluminum Mandrel Bends, Straight Tubing, Joiners and Transitions, available in a wide array of sizes ranging from 3/4" to 5" (19mm to 127mm) O.D.

Vibrant's Aluminum Tubing sets itself apart as it requires virtually no surface preparation prior to welding, making it the preferred choice of professional fabricators across many different industries. Be sure to choose Vibrant Performance for your next project!



180° Aluminum Bends (Mirror Polished Finish)



Tube O.D.	Centerline Radius	Leg Length From Tangent	Wall Thickness	Part No.
1-1/2" (38.1mm)	2-1/4" (57.2mm)	4" (100mm)	1.6mm	2863
1-3/4" (44.5mm)	2-5/16" (58.5mm)	4" (100mm)	1.8mm	2864
2" (50.8mm)	2-1/2" (63.5mm)	4" (100mm)	1.8mm	2865
2-1/2" (63.5mm)	3-3/4" (95mm)	4" (100mm)	1.7mm	2867
2-3/4" (69.9mm)	4-1/8" (104mm)	3-1/2" (90mm)	1.5mm	2868
3" (76.2mm)	4-1/2" (114.3mm)	3-1/2" (90mm)	1.5mm	2869
3-1/2" (88.9mm)	4-3/4" (120mm)	4" (100mm)	1.8mm	2870 *
4" (101.6mm)	5-15/16" (150mm)	4" (100mm)	2.1mm	2871 *

120° Aluminum Bends (Mirror Polished Finish)



Tube O.D.	Centerline Radius	Leg Length From Tangent	Wall Thickness	Part No.
1-1/2" (38.1mm)	2-1/4" (57.2mm)	4" (100mm)	1.6mm	2154
2" (50.8mm)	2-1/2" (63.5mm)	4" (100mm)	1.8mm	2823
2-1/2" (63.5mm)	3-3/4" (95mm)	3" (76.2mm)	1.7mm	2825
2-3/4" (69.9mm)	4-1/8" (104mm)	2-3/4" (70mm)	1.5mm	2826
3" (76.2mm)	4-1/2" (114.3mm)	2-9/16" (65mm)	1.5mm	2827
3-1/2" (88.9mm)	4-3/4" (120mm)	2-9/16" (65mm)	1.8mm	2828
4" (101.6mm)	4-5/8" (116.2mm)	2-9/16" (65mm)	2.1mm	2829

120° Ultra-Tight Radius Aluminum Bends (Brushed Finish)



Tube O.D.	Centerline Radius	Leg Length From Tangent	Wall Thickness	Part No.
2-1/2" (63.5mm)	1-3/4" (44.5mm)	5" x 1-1/2" (127mm x 38mm)	2mm	12181 *
3" (76.2mm)	2-1/4" (57.1mm)	5" x 1-1/2" (127mm x 38mm)	2mm	12186 *
3-1/2" (88.9mm)	2-1/2" (63.5mm)	5" x 1-1/2" (127mm x 38mm)	2mm	12191 *
4" (101.6mm)	3" (76.2mm)	5" x 1-1/2" (127mm x 38mm)	2.2mm	12196 *

Note: An asterisk (*) denotes a new part number.

90° Aluminum Bends (Mirror Polished Finish)

Tube O.D.	Centerline Radius	Leg Length From Tangent	Wall Thickness	Part No.
3/4" (19mm)	1-3/16" (29mm)	4" (100mm)	1.2mm	2114
1" (25.4mm)	1-3/8" (35mm)	4" (100mm)	2mm	2117
1-1/2" (38.1mm)	2-1/4" (57.2mm)	4" (100mm)	1.6mm	2158
1-3/4" (44.5mm)	2-5/16" (58.5mm)	4" (100mm)	1.8mm	2159
2" (50.8mm)	2-1/2" (63.5mm)	4" (100mm)	1.8mm	2884
2-1/4" (57.2mm)	2-5/8" (65.5mm)	4" (100mm)	1.8mm	2887
2-1/2" (63.5mm)	3-3/4" (95mm)	3-1/4" (83mm)	1.7mm	2178
2-3/4" (69.9mm)	4-1/8" (104mm)	2-1/2" (63.5mm)	1.5mm	2881
3" (76.2mm)	4-1/2" (114.3mm)	2-1/2" (63.5mm)	1.5mm	2176
3-1/4" (82.5mm)	3-1/4" (82.5mm)	5" (127mm)	2mm	2240 *
3-1/2" (88.9mm)	4-3/4" (120mm)	2" (50mm)	1.8mm	2891
4" (101.6mm)	4-5/8" (116.2mm)	2" (50mm)	1.8mm	2876
4-1/2" (114.3mm)	6-3/4" (171.5mm)	4" (100mm)	2.3mm	2946
5" (127mm)	7" (177.8mm)	4" (100mm)	2.4mm	2976

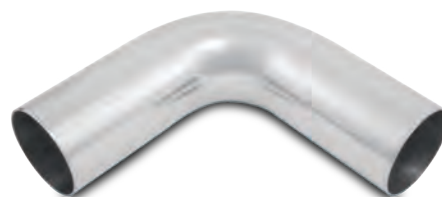

90° Ultra-Tight Radius Aluminum Bends (Brushed Finish)

Tube O.D.	Centerline Radius	Leg Length From Tangent	Wall Thickness	Part No.
2-1/2" (63.5mm)	1-3/4" (44.5mm)	5" x 2" (127mm x 50.8mm)	2mm	12180 *
3" (76.2mm)	2-1/4" (58mm)	5" x 2" (127mm x 50.8mm)	2mm	12185 *
3-1/2" (88.9mm)	2-1/2" (63.5mm)	5" x 2" (127mm x 50.8mm)	2mm	12190 *
4" (101.6mm)	3" (76.2mm)	5" x 2" (127mm x 50.8mm)	2.2mm	12195 *

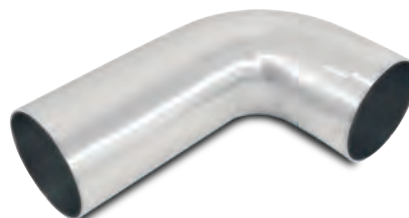
NEW

60° Aluminum Bends (Mirror Polished Finish)

Tube O.D.	Centerline Radius	Leg Length From Tangent	Wall Thickness	Part No.
1-1/2" (38.1mm)	2-1/4" (57.2mm)	5-1/2" (140mm)	1.6mm	2152
2" (50.8mm)	2-1/2" (63.5mm)	6" (152mm)	1.8mm	2814
2-1/2" (63.5mm)	3-3/4" (95mm)	5-1/2" (140mm)	1.7mm	2817
2-3/4" (69.9mm)	4-1/8" (104mm)	5-1/2" (140mm)	1.5mm	2818
3" (76.2mm)	4-1/2" (114.3mm)	5-1/2" (140mm)	1.5mm	2819
3-1/2" (88.9mm)	4-3/4" (120mm)	5-1/2" (140mm)	1.8mm	2821
4" (101.6mm)	4-5/8" (116.2mm)	5-1/2" (140mm)	1.8mm	2822



"No-Weld" Aluminum Vacuum Line Fittings

Vibrant makes it easy for the DIY enthusiast to add a vacuum line to their intake tubing without welding. Be sure to pair these fittings with premium quality Vibrant Performance Silicone Vacuum Hose Lines (please refer to page 59).

Description	Part No.
3/8" (10mm) O.D. fitting with rubber grommet	2895
5/8" (16mm) O.D. fitting with rubber grommet	2896
3/4" (19mm) O.D. fitting with rubber grommet	2897



Note: An asterisk () denotes a new part number.*

45° Aluminum Bends (Mirror Polished Finish)

<i>Tube O.D.</i>	<i>Centerline Radius</i>	<i>Leg Length From Tangent</i>	<i>Wall Thickness</i>	<i>Part No.</i>
3/4" (19mm)	1-3/16" (29mm)	4" (100mm)	1.2mm	2115
1" (25.4mm)	1-3/8" (35mm)	4" (100mm)	2mm	2118
1-1/2" (38.1mm)	2-1/4" (57.2mm)	6" (152mm)	1.6mm	2156
1-3/4" (44.5mm)	2-5/16" (58.5mm)	6" (152mm)	1.8mm	2157
2" (50.8mm)	2-1/2" (63.5mm)	6-1/4" (160mm)	1.8mm	2883
2-1/4" (57.2mm)	2-5/8" (65.5mm)	6-1/4" (160mm)	1.8mm	2886
2-1/2" (63.5mm)	3-3/4" (95mm)	6" (152mm)	1.7mm	2177
2-3/4" (69.9mm)	4-1/8" (104mm)	6" (152mm)	1.5mm	2880
3" (76.2mm)	4-1/2" (114.3mm)	6" (152mm)	1.5mm	2175
3-1/4" (82.5mm)	3-1/4" (82.5mm)	5" (127mm)	2mm	2241 *
3-1/2" (88.9mm)	4-3/4" (120mm)	5-3/4" (146mm)	1.8mm	2890
4" (101.6mm)	4-5/8" (116.2mm)	5-3/4" (146mm)	1.8mm	2875
4-1/2" (114.3mm)	6-3/4" (171.5mm)	4" (101mm)	2.3mm	2945
5" (127mm)	7" (177.8mm)	4" (101mm)	2.4mm	2975

30° Aluminum Bends (Mirror Polished Finish)

<i>Tube O.D.</i>	<i>Centerline Radius</i>	<i>Leg Length From Tangent</i>	<i>Wall Thickness</i>	<i>Part No.</i>
1-1/2" (38.1mm)	2-1/4" (57.2mm)	6-1/2" (165mm)	1.6mm	2150
2" (50.8mm)	2-1/2" (63.5mm)	6-1/2" (165mm)	1.8mm	2806
2-1/2" (63.5mm)	3-3/4" (95mm)	6-1/2" (165mm)	1.7mm	2808
2-3/4" (69.9mm)	4-1/8" (104mm)	6" (152mm)	1.5mm	2809
3" (76.2mm)	4-1/2" (114.3mm)	6" (152mm)	1.5mm	2811
3-1/2" (88.9mm)	4-3/4" (120mm)	5-1/2" (140mm)	1.8mm	2812
4" (101.6mm)	4-5/8" (116.2mm)	5-1/2" (140mm)	1.8mm	2813

Aluminum Straight Tubing (Mirror Polished Finish)

<i>Tube O.D.</i>	<i>Overall Length</i>	<i>Wall Thickness</i>	<i>Part No.</i>
3/4" (19mm)	18" (460mm)	1.2mm	2116
1" (25.4mm)	18" (460mm)	2mm	2119
1-1/2" (38.1mm)	18" (460mm)	1.6mm	2171
1-3/4" (44.5mm)	18" (460mm)	1.8mm	2172
2" (50.8mm)	18" (460mm)	1.8mm	2885
2-1/4" (57.2mm)	18" (460mm)	1.8mm	2888
2-1/2" (63.5mm)	18" (460mm)	1.7mm	2174
2-3/4" (69.9mm)	18" (460mm)	1.5mm	2882
3" (76.2mm)	18" (460mm)	1.5mm	2173
3-1/4" (82.5mm)	18" (460mm)	2mm	2242 *
3-1/2" (88.9mm)	18" (460mm)	1.8mm	2892
4" (101.6mm)	18" (460mm)	1.8mm	2877
4-1/2" (114.3mm)	18" (460mm)	2.3mm	2947
5" (127mm)	18" (460mm)	2.4mm	2977

Note: An asterisk () denotes a new part number.*

Aluminum Transitions (Mirror Polished Finish)

Small Side O.D.	Large Side O.D.	Overall Length	Wall Thickness	Part No.
2" (50.8mm)	2-1/2" (63.5mm)	3" (76.2mm)	1.8mm	12061
2-1/2" (63.5mm)	3" (76.2mm)	3" (76.2mm)	1.7mm	12065
3" (76.2mm)	3-1/2" (88.9mm)	3" (76.2mm)	1.5mm	12067
3-1/2" (88.9mm)	4" (101.6mm)	3" (76.2mm)	1.8mm	12069

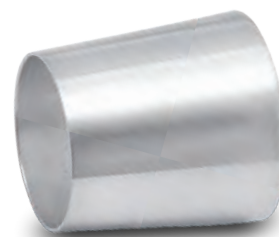

Aluminum Joiners with Bead Rolled Ends (Mirror Polished Finish)



Tube O.D.	Overall Length	Wall Thickness	Part No.
1" (25.4mm)	3" (76.2mm)	2mm	12046
1-1/4" (31.8mm)	3" (76.2mm)	1.5mm	12047
1-1/2" (38.1mm)	3" (76.2mm)	1.6mm	12049
1-3/4" (44.5mm)	3" (76.2mm)	1.8mm	12048
2" (50.8mm)	3" (76.2mm)	1.8mm	12050
2-1/4" (57.2mm)	3" (76.2mm)	1.8mm	12051
2-1/2" (63.5mm)	3" (76.2mm)	1.7mm	12052
2-3/4" (69.9mm)	3" (76.2mm)	1.5mm	12053
3" (76.2mm)	3" (76.2mm)	1.5mm	12054
3-1/4" (82.5mm)	3" (76.2mm)	2mm	12057 *
3-1/2" (88.9mm)	3" (76.2mm)	1.8mm	12055
4" (101.6mm)	3" (76.2mm)	1.8mm	12056

Tight Radius Cast Aluminum Elbows

Elbow O.D.	Centerline Radius	Leg Length	Wall Thickness	Part No.
2" (50.8mm)	1-9/16" (39.9mm)	7/16" (10.9mm)	1/8" (3.2mm)	2872
2-1/2" (63.5mm)	2" (50.8mm)	1/2" (12.7mm)	1/8" (3.2mm)	2873
3" (76.2mm)	2-3/8" (60.3mm)	5/8" (16.3mm)	1/8" (3.2mm)	2874



Manual Bead Roller

This sturdy and cost effective tool makes it easy to add a professional looking bead to all types of tubing. Great for Aluminum up to 14 gauge wall thickness (0.074" or 1.9mm) and also suitable for Titanium up to 18 gauge (0.048" or 1.20mm).

Made from high quality Steel and Aluminum components, this assembly comes complete with everything you need straight out of the box, including a convenient carrying case.

TECH TIP

Always apply the bead before welding the tubing to prevent swing clearance issues. Works best when secured in a vise.



Minimum tube diameter to use on this Bead Roller is 3/4" (19mm) O.D.

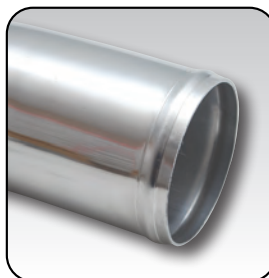

Produces a bead that is approx. 1/8" (2.4mm) tall and 1/4" (6.3mm) wide.



Bead Roller
Part No. 2990

Replacement Mandrel Shaft
Part No. 2993 *

Note: An asterisk (*) denotes a new part number.

304 Stainless Steel Tubing and Mandrel Bends

Vibrant Performance offers one of the most comprehensive collections of 304 Stainless Steel Tubing and Mandrel Bends. Fabricators can always rely on Vibrant to supply tubing and bends that are consistent both dimensionally and in material composition which requires minimal preparation before welding.

U-J Mandrel Bends - 304 Stainless Steel

Tube O.D.	Centerline Radius	Leg Length A	Leg Length B	Leg Length C	Part No.
1-1/2" (38.1mm)	3" (76.2mm)	4" (101.6mm)	7" (178mm)	10" (254mm)	2601
1-5/8" (41.3mm)	2-1/4" (57.2mm)	4-1/2" (114mm)	8" (203mm)	10" (254mm)	2602
1-3/4" (44.5mm)	2-3/4" (69.9mm)	4-1/2" (114mm)	8" (203mm)	8" (203mm)	2603
1-7/8" (47.6mm)	3" (76.2mm)	6" (152.4mm)	7" (178mm)	13" (330mm)	2604
2" (50.8mm)	4" (101.6mm)	4-1/2" (114mm)	6-1/2" (165mm)	7" (178mm)	2605
2-1/4" (57.2mm)	3-1/2" (88.9mm)	4-1/2" (114mm)	7-1/2" (190mm)	8" (203mm)	2607
2-1/2" (63.5mm)	3-1/2" (88.9mm)	5-1/2" (140mm)	7" (178mm)	7" (178mm)	2609
2-3/4" (69.9mm)	4-1/8" (105mm)	5-1/2" (140mm)	7" (178mm)	11" (279mm)	2615
3" (76.2mm)	5" (127mm)	9" (228mm)	9-1/2" (241mm)	10-1/2" (267mm)	2611
3-1/2" (88.9mm)	5-1/2" (140mm)	7" (178mm)	9" (228mm)	9" (228mm)	2612
4" (101.6mm)	6" (152.4mm)	7-1/2" (190mm)	8-1/2" (216mm)	10" (254mm)	2613



Our popular U-J Bends are a great value, providing a 180° bend, 45° bend and a straight leg in one unit.

180° Mandrel Bends - 304 Stainless Steel

Tube O.D.	Centerline Radius	Leg length From Tangent	Part No.
1" (25.4mm)	2" (50.8mm)	4" (101.6mm)	26120
1-1/4" (31.8mm)	2" (50.8mm)	4" (101.6mm)	2617
1-1/4" (31.8mm)	2-3/4" (69.9mm)	4" (101.6mm)	2618
1-3/8" (34.9mm)	2-3/8" (60.3mm)	4" (101.6mm)	2619
1-1/2" (38.1mm)	1-1/2" (38.1mm)	4" (101.6mm)	2620
1-1/2" (38.1mm)	2-3/8" (60.3mm)	4" (101.6mm)	2694
1-5/8" (41.3mm)	1-5/8" (41.3mm)	4" (101.6mm)	2621
1-5/8" (41.3mm)	2-1/2" (63.5mm)	4" (101.6mm)	26950
1-3/4" (44.5mm)	1-3/4" (44.5mm)	5" (127mm)	2622
1-3/4" (44.5mm)	2-1/8" (54mm)	4" (101.6mm)	2699
1-3/4" (44.5mm)	2-5/8" (66.7mm)	4" (101.6mm)	2696
1-7/8" (47.6mm)	2" (50.8mm)	6" (152.4mm)	2623
1-7/8" (47.6mm)	3" (76.2mm)	5" (127mm)	2697
2" (50.8mm)	2" (50.8mm)	6" (152.4mm)	2624
2" (50.8mm)	2-1/2" (63.5mm)	5" (127mm)	2698
2" (50.8mm)	3" (76.2mm)	5" (127mm)	26230
2" (50.8mm)	4" (101.6mm)	5" (127mm)	26240
2-1/8" (54mm)	3-1/8" (79.4mm)	5" (127mm)	2625
2-1/4" (57.2mm)	3-3/8" (85mm)	5" (127mm)	2626
2-3/8" (60.3mm)	3-1/2" (88.9mm)	6" (152.4mm)	2627
2-1/2" (63.5mm)	2-1/2" (63.5mm)	4-1/2" (114 mm)	2684
2-1/2" (63.5mm)	3-1/2" (88.9mm)	6" (152.4mm)	2628
2-3/4" (69.9mm)	4-1/8" (105mm)	6" (152.4mm)	2629
3" (76.2mm)	3" (76.2mm)	7" (178mm)	26330 *
3" (76.2mm)	3-3/4" (95mm)	8" (203mm)	26395 *
3" (76.2mm)	5" (127mm)	6" (152.4mm)	2656
3-1/2" (88.9mm)	5-1/2" (140mm)	6" (152.4mm)	2657
4" (101.6mm)	6" (152.4mm)	8" (203mm)	2658
5" (127mm)	7-1/2" (190mm)	12" (305mm)	2659



Note: An asterisk () denotes a new part number.*

120° Mandrel Bends - 304 Stainless Steel

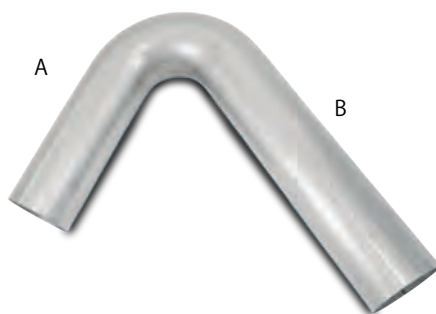

<i>Tube O.D.</i>	<i>Centerline Radius</i>	<i>Leg length A From Tangent</i>	<i>Leg length B From Tangent</i>	<i>Part No.</i>
1-1/4" (31.8mm)	2-3/4" (69.9mm)	4" (101.6mm)	12" (305mm)	13000
1-1/2" (38.1mm)	1-1/2" (38.1mm)	4" (101.6mm)	12" (305mm)	13002
1-5/8" (41.3mm)	1-5/8" (41.3mm)	4" (101.6mm)	12" (305mm)	13003
1-3/4" (44.5mm)	1-3/4" (44.5mm)	6" (152.4mm)	12" (305mm)	13004
1-7/8" (47.6mm)	2" (50.8mm)	4" (101.6mm)	12" (305mm)	13005
2" (50.8mm)	2" (50.8mm)	4" (101.6mm)	12" (305mm)	13006
2-1/4" (57.2mm)	3-3/8" (85mm)	4" (101.6mm)	12" (305mm)	13008
2-3/8" (60.3mm)	3-1/2" (88.9mm)	5" (127mm)	12" (305mm)	13009
2-1/2" (63.5mm)	3-1/2" (88.9mm)	5" (127mm)	12" (305mm)	13010
3" (76.2mm)	3" (76.2mm)	7" (178mm)	12" (305mm)	13013 *
3" (76.2mm)	5" (127mm)	5" (127mm)	12" (305mm)	13012

90° Mandrel Bends - 304 Stainless Steel

<i>Tube O.D.</i>	<i>Centerline Radius</i>	<i>Leg length A From Tangent</i>	<i>Leg length B From Tangent</i>	<i>Part No.</i>
1" (25.4mm)	2" (50.8mm)	4" (101.6mm)	12" (305mm)	13028
1-1/4" (31.8mm)	2" (50.8mm)	4" (101.6mm)	12" (305mm)	13029
1-1/4" (31.8mm)	2-3/4" (69.9mm)	4" (101.6mm)	12" (305mm)	13030
1-3/8" (34.9mm)	2-3/8" (60.3mm)	4" (101.6mm)	12" (305mm)	13031
1-1/2" (38.1mm)	1-1/2" (38.1mm)	4" (101.6mm)	12" (305mm)	13032
1-1/2" (38.1mm)	2-3/8" (60.3mm)	4" (101.6mm)	12" (305mm)	13046
1-5/8" (41.3mm)	1-5/8" (41.3mm)	4" (101.6mm)	12" (305mm)	13033
1-5/8" (41.3mm)	2-5/8" (66.7mm)	5" (127mm)	12" (305mm)	13047
1-3/4" (44.5mm)	1-3/4" (44.5mm)	5" (127mm)	12" (305mm)	13034
1-3/4" (44.5mm)	2-5/8" (66.7mm)	5" (127mm)	12" (305mm)	13048
1-7/8" (47.6mm)	2" (50.8mm)	4" (101.6mm)	12" (305mm)	13035
2" (50.8mm)	2" (50.8mm)	4" (101.6mm)	12" (305mm)	13036
2" (50.8mm)	2-1/2" (63.5mm)	4" (101.6mm)	12" (305mm)	13050
2" (50.8mm)	3" (76.2mm)	4" (101.6mm)	12" (305mm)	13055
2-1/8" (54mm)	3-1/8" (79.4mm)	4" (101.6mm)	12" (305mm)	13037
2-1/4" (57.2mm)	3-3/8" (85mm)	4" (101.6mm)	12" (305mm)	13038
2-3/8" (60.3mm)	3-1/2" (88.9mm)	4" (101.6mm)	12" (305mm)	13039
2-1/2" (63.5mm)	2-1/2" (63.5mm)	4" (101.6mm)	12" (305mm)	13051
2-1/2" (63.5mm)	3-1/2" (88.9mm)	5" (127mm)	12" (305mm)	13040
2-3/4" (69.9mm)	2-3/4" (69.9mm)	4" (101.6mm)	12" (305mm)	13052
2-3/4" (69.9mm)	4-1/8" (105mm)	5" (127mm)	12" (305mm)	13041
3" (76.2mm)	3" (76.2mm)	7" (178mm)	12" (305mm)	13053
3" (76.2mm)	5" (127mm)	6" (152.4mm)	12" (305mm)	13042
3-1/2" (88.9mm)	4-3/16" (106mm)	6" (152.4mm)	8" (203mm)	13058
3-1/2" (88.9mm)	5-1/2" (140mm)	8" (203mm)	8" (203mm)	13043
4" (101.6mm)	6" (152.4mm)	6" (152.4mm)	6" (152.4mm)	13044
5" (127mm)	7-1/2" (190mm)	6" (152.4mm)	6" (152.4mm)	13045

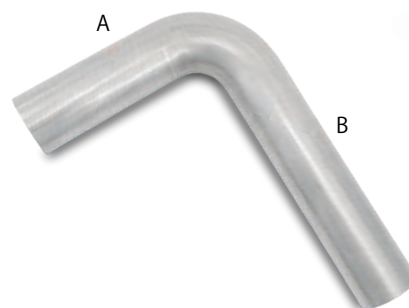

Note: An asterisk () denotes a new part number.*

60° Mandrel Bends - 304 Stainless Steel



<i>Tube O.D.</i>	<i>Centerline Radius</i>	<i>Leg length From Tangent</i>	<i>Part No.</i>
1-1/2" (38.1mm)	1-1/2" (38.1mm)	6" (152.4mm)	13062
1-3/4" (44.5mm)	1-3/4" (44.5mm)	6" (152.4mm)	13064
2" (50.8mm)	2" (50.8mm)	6" (152.4mm)	13066
2-1/4" (57.2mm)	3-3/8" (85mm)	6" (152.4mm)	13068
2-1/2" (63.5mm)	3-1/2" (88.9mm)	6" (152.4mm)	13070
2-3/4" (69.9mm)	4-1/8" (105mm)	6" (152.4mm)	13071
3" (76.2mm)	5" (127mm)	6" (152.4mm)	13072
3-1/2" (88.9mm)	5-1/2" (140mm)	6" (152.4mm)	13073
4" (101.6mm)	6" (152.4mm)	6" (152.4mm)	13074

45° Mandrel Bends - 304 Stainless Steel

<i>Tube O.D.</i>	<i>Centerline Radius</i>	<i>Leg length From Tangent</i>	<i>Part No.</i>
1" (25.4mm)	2" (50.8mm)	5" (127mm)	13088
1-1/4" (31.8mm)	2" (50.8mm)	5" (127mm)	13089
1-3/8" (34.9mm)	2-3/8" (60.3mm)	5" (127mm)	13091
1-1/2" (38.1mm)	1-1/2" (38.1mm)	6" (152.4mm)	13092
1-1/2" (38.1mm)	2-3/8" (60.3mm)	6" (152.4mm)	13106
1-5/8" (41.3mm)	2-1/2" (63.5mm)	6" (152.4mm)	13093
1-3/4" (44.5mm)	1-3/4" (44.5mm)	6" (152.4mm)	13094
1-3/4" (44.5mm)	2-5/8" (66.7mm)	6" (152.4mm)	13108
1-7/8" (47.6mm)	2" (50.8mm)	6" (152.4mm)	13095
2" (50.8mm)	2" (50.8mm)	6" (152.4mm)	13096
2" (50.8mm)	3" (76.2mm)	6" (152.4mm)	13110
2-1/8" (54mm)	3-1/8" (79.4mm)	6" (152.4mm)	13097
2-1/4" (57.2mm)	3-3/8" (85mm)	6" (152.4mm)	13098
2-3/8" (60.3mm)	3-1/2" (88.9mm)	6" (152.4mm)	13099
2-1/2" (63.5mm)	3-1/2" (88.9mm)	6" (152.4mm)	13100
2-3/4" (69.9mm)	4-1/8" (105mm)	6" (152.4mm)	13101
3" (76.2mm)	5" (127mm)	6" (152.4mm)	13102
3-1/2" (88.9mm)	5-1/2" (140mm)	6" (152.4mm)	13103
4" (101.6mm)	6" (152.4mm)	6" (152.4mm)	13104
5" (127mm)	7-1/2" (190mm)	8" (203mm)	13105



15° Mandrel Bends - 304 Stainless Steel



<i>Tube O.D.</i>	<i>Centerline Radius</i>	<i>Leg length From Tangent</i>	<i>Part No.</i>
1" (25.4mm)	2" (50.8mm)	4" (101.6mm)	13120
1-1/4" (31.8mm)	2" (50.8mm)	4" (101.6mm)	13121
1-1/2" (38.1mm)	1-1/2" (38.1mm)	4" (101.6mm)	13122
1-5/8" (41.3mm)	2-1/2" (63.5mm)	4" (101.6mm)	13123
1-3/4" (44.5mm)	1-3/4" (44.5mm)	4" (101.6mm)	13124
1-7/8" (47.6mm)	2" (50.8mm)	4" (101.6mm)	13125
2" (50.8mm)	2" (50.8mm)	4" (101.6mm)	13126
2-1/4" (57.2mm)	3-3/8" (85mm)	4" (101.6mm)	13128
2-1/2" (63.5mm)	3-1/2" (88.9mm)	5" (127mm)	13130
3" (76.2mm)	5" (127mm)	5" (127mm)	13132
3-1/2" (88.9mm)	5-1/2" (140mm)	5" (127mm)	13133
4" (101.6mm)	6" (152.4mm)	5" (127mm)	13134

Straight Tubing - 304 Stainless Steel

- Wall Thickness = 0.065" (1.65mm)

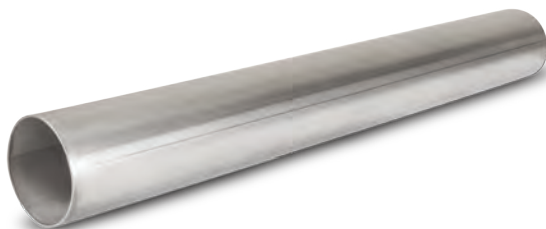

Tube O.D.	Length	Part No.
1" (25.4mm)	5 ft. (1.5m)	2597
1-1/4" (31.8mm)	5 ft. (1.5m)	2634
1-3/8" (34.9mm)	5 ft. (1.5m)	2635
1-1/2" (38.1mm)	5 ft. (1.5m)	2636
1-5/8" (41.3mm)	5 ft. (1.5m)	2637
1-3/4" (44.5mm)	5 ft. (1.5m)	2638
1-7/8" (47.6mm)	5 ft. (1.5m)	2639
2" (50.8mm)	5 ft. (1.5m)	2645
2-1/8" (54mm)	5 ft. (1.5m)	2646
2-1/4" (57.2mm)	5 ft. (1.5m)	2640
2-3/8" (60.3mm)	5 ft. (1.5m)	2647
2-1/2" (63.5mm)	5 ft. (1.5m)	2641
2-3/4" (69.9mm)	5 ft. (1.5m)	2648
3" (76.2mm)	5 ft. (1.5m)	2642
3-1/2" (88.9mm)	5 ft. (1.5m)	2643
4" (101.6mm)	5 ft. (1.5m)	2644
5" (127mm)	5 ft. (1.5m)	2649

Transition Adapters - 304 Stainless Steel



Small O.D.	Large O.D.	Length	Part No.
1" (25.4mm)	1-1/2" (38.1mm)	2" (50.8mm)	2687 *
1-1/2" (38.1mm)	2" (50.8mm)	2" (50.8mm)	2685
1-1/2" (38.1mm)	3" (76.2mm)	6" (152.4mm)	2692 *
2" (50.8mm)	2-1/2" (63.5mm)	2" (50.8mm)	2686
2" (50.8mm)	4" (101.6mm)	8" (203mm)	2693 *
2-1/2" (63.5mm)	3" (76.2mm)	2" (50.8mm)	2630
3" (76.2mm)	4" (101.6mm)	4" (101.6mm)	2632

Tight Radius Pie Cuts - 304 Stainless Steel

- 6 pie cuts @ 15° per cut = 90° elbow



Tube O.D.	Centerline Radius	Part No.
1-1/2" (38.1mm)	2" (50mm)	13615
1-3/4" (44.5mm)	2-1/16" (53mm)	13617
2" (50.8mm)	2-1/4" (56mm)	13620
2-1/4" (57.2mm)	2-3/8" (59mm)	13622
2-1/2" (63.5mm)	2-1/2" (63mm)	13625
3" (76.2mm)	2-3/4" (69mm)	13630
3-1/2" (88.9mm)	3" (76mm)	13635
4" (101.6mm)	3-1/4" (82mm)	13640

Stainless Steel Tig Weld Wire

Vibrant Performance offers a wide array of TIG Weld Wire in several popular Stainless Steel grades and thicknesses. Vibrant Weld Wire offers outstanding weld properties so that you can lay down a top quality bead. Sold in cost effective 1lb. and 3lb. pre-packs so you can buy only what you need.

Call to inquire about Bulk Quantities.

Material Grade	Rod Thickness	Rod Length	1lb Box Part No.	3lb Box Part No.
Stainless - ER308L (for welding 304 S.S. to 304 S.S.)	0.035" (0.9mm)	36" (914mm)	29131	29133
	0.045" (1.1mm)	36" (914mm)	29141	29143
	0.062" (1.6mm)	36" (914mm)	29161	29163
Stainless - ER309L (for welding 304 S.S. to Mild Steel)	0.035" (0.9mm)	36" (914mm)	29231	29233
	0.045" (1.1mm)	36" (914mm)	29241	29243
	0.062" (1.6mm)	36" (914mm)	29261	29263
Stainless - ER347 (for welding 321 S.S. to 321 S.S.)	0.047" (1.1mm)	36" (914mm)	29441 *	--

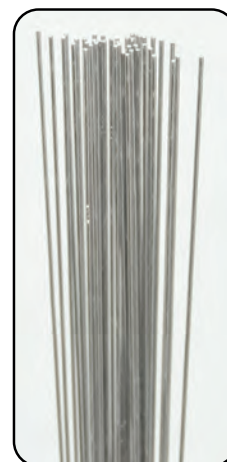

Note: An asterisk () denotes a new part number.*

Oval Horizontal Plane Mandrel Bends - 304 Stainless Steel



Tube Size	Centerline Radius	Leg Length	Bend Angle	Part No.
Nominal 3" 2-3/16" x 3-1/2" (55mm x 88.9mm)	4-1/2" (114.3mm)	6" x 6" (152.4mm)	45°	13189
Nominal 3" 2-3/16" x 3-1/2" (55mm x 88.9mm)	4-1/2" (114.3mm)	6" x 6" (152.4mm)	90°	13191
Nominal 3-1/2" 2-7/16" x 4-1/16" (62mm x 103.5mm)	5-1/4" (133mm)	6-1/4" x 7-1/2" (158 x 190mm)	45°	13192
Nominal 3-1/2" 2-7/16" x 4-1/16" (62mm x 103.5mm)	5-1/4" (133mm)	6" x 6" (152.4mm)	90°	13194

Oval Vertical Plane Mandrel Bends - 304 Stainless Steel

Tube Size	Centerline Radius	Leg Length	Bend Angle	Part No.
Nominal 3" 2-3/16" x 3-1/2" (55mm x 88.9mm)	3-1/4" (81mm)	6" x 6" (152.4mm)	45°	13200
Nominal 3" 2-3/16" x 3-1/2" (55mm x 88.9mm)	3-1/2" (89mm)	6" x 6" (152.4mm)	90°	13202



Oval Straight Tubing - 304 Stainless Steel

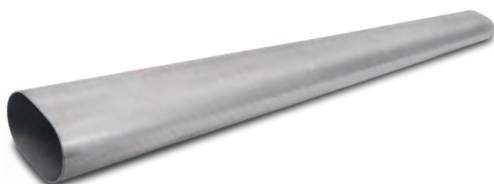

Tube Size	Overall Length	Part No.
Nominal 3" 2-3/16" x 3-1/2" (55mm x 88.9mm)	5 ft. (1.5 meters)	13182
Nominal 3-1/2" 2-7/16" x 4-1/16" (62mm x 103.5mm)	5 ft. (1.5 meters)	13183
Nominal 4" 2-5/8" x 4-11/16" (66mm x 119mm)	5 ft. (1.5 meters)	13184

Oval to Round Transitions - 304 Stainless Steel

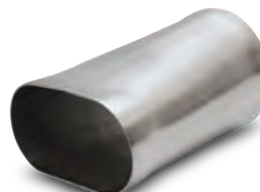

Oval Size	Round Size	Length	Part No.
Nominal 3" 2-3/16" x 3-1/2" (55mm x 88.9mm)	3" O.D. (76.2mm)	6" (152.4mm)	13170
Nominal 3-1/2" 2-7/16" x 4-1/16" (62mm x 103.5mm)	3-1/2" O.D. (88.9mm)	6" (152.4mm)	13171
Nominal 4" 2-5/8" x 4-11/16" (66mm x 119mm)	4" O.D. (101.6mm)	6" (152.4mm)	13172

Oval Horizontal Plane Pie Cuts - 304 Stainless Steel

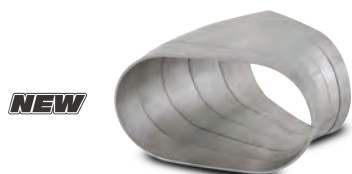
**TECH TIP**

Combine tight and loose radius oval pie cuts to create unique compound angles

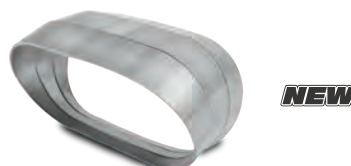

Nominal Tube Size	Centerline Radius	Pie Cuts/Pack	Part No.
3"	75mm	3 pcs @ 15° each = 45°	13570 *
3"	95mm	5 pcs @ 9° each = 45°	13575 *
3-1/2"	83mm	3 pcs @ 15° each = 45°	13580 *
3-1/2"	103.5mm	5 pcs @ 9° each = 45°	13585 *
4"	92mm	3 pcs @ 15° each = 45°	13590 *
4"	112mm	5 pcs @ 9° each = 45°	13595 *

Nominal Tube Size	Centerline Radius	Pie Cuts/Pack	Part No.
3"	59.3mm	3 pcs @ 15° each = 45°	13571 *
3"	79mm	5 pcs @ 9° each = 45°	13576 *
3-1/2"	60.9mm	3 pcs @ 15° each = 45°	13581 *
3-1/2"	81.2mm	5 pcs @ 9° each = 45°	13586 *
4"	62.9mm	3 pcs @ 15° each = 45°	13591 *
4"	84.1mm	5 pcs @ 9° each = 45°	13596 *

Note: An asterisk (*) denotes a new part number.

321 Stainless Steel Tubing and Mandrel Bends

Vibrant Performance is excited to introduce our new offering of 321 Stainless Steel Tubing and Mandrel Bends, which performs better than 304 Stainless Steel at prolonged, elevated operating temperatures (800°F to 1500°F / 427°C to 816°C), making it highly recommended for use in forced induction applications. 321 Stainless Steel also features superior corrosion resistance and withstands tensile stress and stress fractures better than 304 Stainless Steel.

180° U-Bends - 321 Stainless Steel

NEW



18 Gauge Wall Thickness - 0.049" (1.2mm)

Tube O.D.	Centerline Radius	Leg Length From Tangent	Part No.
1-1/2" (38.1mm)	2-1/4" (57.2mm)	6" x 6" (152mm x 152mm)	13820 *
1-3/4" (44.5mm)	2-5/8" (66.7mm)	6" x 6" (152mm x 152mm)	13822 *
2" (50.8mm)	3" (76.2mm)	6" x 6" (152mm x 152mm)	13824 *
2-1/4" (57.2mm)	3-3/8" (85mm)	6" x 6" (152mm x 152mm)	13826 *
2-1/2" (63.5mm)	3-3/4" (95mm)	6" x 6" (152mm x 152mm)	13828 *
3" (76.2mm)	4-1/2" (114.3mm)	6" x 6" (152mm x 152mm)	13830 *

16 Gauge Wall Thickness - 0.065" (1.5mm)

Tube O.D.	Centerline Radius	Leg Length From Tangent	Part No.
1-1/2" (38.1mm)	2-1/4" (57.2mm)	6" x 6" (152mm x 152mm)	13840 *
1-3/4" (44.5mm)	2-5/8" (66.7mm)	6" x 6" (152mm x 152mm)	13842 *
2" (50.8mm)	3" (76.2mm)	6" x 6" (152mm x 152mm)	13844 *
2-1/4" (57.2mm)	3-3/8" (85mm)	6" x 6" (152mm x 152mm)	13846 *
2-1/2" (63.5mm)	3-3/4" (95mm)	6" x 6" (152mm x 152mm)	13848 *
3" (76.2mm)	4-1/2" (114.3mm)	6" x 6" (152mm x 152mm)	13850 *

90° U-Bends - 321 Stainless Steel

18 Gauge Wall Thickness - 0.049" (1.2mm)

Tube O.D.	Centerline Radius	Leg Length From Tangent	Part No.
1-1/2" (38.1mm)	2-1/4" (57.2mm)	6" x 6" (152mm x 152mm)	13860 *
1-3/4" (44.5mm)	2-5/8" (66.7mm)	6" x 6" (152mm x 152mm)	13862 *
2" (50.8mm)	3" (76.2mm)	6" x 6" (152mm x 152mm)	13864 *
2-1/4" (57.2mm)	3-3/8" (85mm)	6" x 6" (152mm x 152mm)	13866 *
2-1/2" (63.5mm)	3-3/4" (95mm)	6" x 6" (152mm x 152mm)	13868 *
3" (76.2mm)	4-1/2" (114.3mm)	6" x 6" (152mm x 152mm)	13870 *

16 Gauge Wall Thickness - 0.065" (1.5mm)

Tube O.D.	Centerline Radius	Leg Length From Tangent	Part No.
1-1/2" (38.1mm)	2-1/4" (57.2mm)	6" x 6" (152mm x 152mm)	13880 *
1-3/4" (44.5mm)	2-5/8" (66.7mm)	6" x 6" (152mm x 152mm)	13882 *
2" (50.8mm)	3" (76.2mm)	6" x 6" (152mm x 152mm)	13884 *
2-1/4" (57.2mm)	3-3/8" (85mm)	6" x 6" (152mm x 152mm)	13886 *
2-1/2" (63.5mm)	3-3/4" (95mm)	6" x 6" (152mm x 152mm)	13888 *
3" (76.2mm)	4-1/2" (114.3mm)	6" x 6" (152mm x 152mm)	13890 *

NEW



TECH TIP - CHOOSE THE RIGHT FILLER ROD

The following filler rod should be used when welding 321 Stainless Steel:

For Welding 321 S.S. to 321 S.S. use 347 filler rod

For Welding 321 S.S. to 304 S.S. use 308L filler rod

For Welding 321 S.S. to Mild Steel, use 309L filler rod

Please refer to page 75 of this catalog for our complete offering of Stainless Steel Filler Rods.

Note: An asterisk (*) denotes a new part number.

Straight Tubing - 321 Stainless Steel

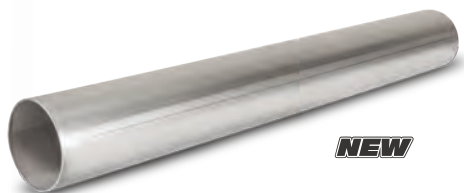

18 Gauge Wall Thickness - 0.049" (1.2mm)

Tube O.D.	Overall Length	Part No.
1-1/2" (38.1mm)	39-3/8" (1 meter)	13760 *
1-3/4" (44.5mm)	39-3/8" (1 meter)	13762 *
2" (50.8mm)	39-3/8" (1 meter)	13764 *
2-1/4" (57.2mm)	39-3/8" (1 meter)	13766 *
2-1/2" (63.5mm)	39-3/8" (1 meter)	13768 *
3" (76.2mm)	39-3/8" (1 meter)	13770 *

16 Gauge Wall Thickness - 0.065" (1.5mm)

Tube O.D.	Overall Length	Part No.
1-1/2" (38.1mm)	39-3/8" (1 meter)	13780 *
1-3/4" (44.5mm)	39-3/8" (1 meter)	13782 *
2" (50.8mm)	39-3/8" (1 meter)	13784 *
2-1/4" (57.2mm)	39-3/8" (1 meter)	13786 *
2-1/2" (63.5mm)	39-3/8" (1 meter)	13788 *
3" (76.2mm)	39-3/8" (1 meter)	13790 *

U-J Mandrel Bends - Aluminized Mild Steel



Tube O.D.	Centerline Radius	Leg Length A	Leg Length B	Leg Length C	Part No.
1-1/2" (38.1mm)	3" (76.2mm)	5" (127mm)	8" (203mm)	8" (203mm)	12601
1-3/4" (44.5mm)	3-1/2" (88.9mm)	5" (127mm)	7" (178mm)	7" (178mm)	12603
2" (50.8mm)	4" (101.6mm)	4" (101.6mm)	9" (228mm)	12" (305mm)	12605
2-1/4" (57.2mm)	3-1/2" (88.9mm)	4" (101.6mm)	8" (203mm)	12" (305mm)	12607
2-1/2" (63.5mm)	4-1/4" (108mm)	5" (127mm)	8" (203mm)	12" (305mm)	12609
3" (76.2mm)	5" (127mm)	8" (203mm)	10" (254mm)	23" (584mm)	12611
3-1/2" (88.9mm)	5" (127mm)	7" (178mm)	13" (330mm)	21" (533mm)	12612

Titanium Tubing and Mandrel Bends

Vibrant Performance offers a wide range of CP1 Grade Titanium Tubing, Mandrel Bends, Pie Cuts, Transitions, Slip Fit Sleeves and Weld Wire, plus much more, to meet all your Titanium Fabrication needs.

Please refer to pg 114-117 of this catalog to see our complete offering of Titanium Fabrication components.



Titanium Tubing



Titanium Mandrel Bends



Titanium Pie Cuts



Titanium Transitions



Titanium Slip Fits

Note: An asterisk (*) denotes a new part number.

304 Stainless Steel Schedule 10 Weld Fittings

Vibrant Performance 304 Stainless Steel Schedule 10 Weld Fittings are ideal for use in the fabrication of turbo exhaust manifolds and downpipes. The chamfered ends allow for easy butt welding. Sch. 10 Pipe = 0.109" (2.77mm) wall thickness.

Note:

Pipes are normally identified by a Nominal Pipe Size (NPS) rather than Outside Diameter. Please refer to the "Actual I.D." and "Actual O.D." columns on the application list below to ensure you choose the correct pipes for your project.



45° Elbows

Nominal Pipe Size	Actual O.D.	Actual I.D.	C	Part No.
1-1/4"	1.65" (42mm)	1.45" (36.8mm)	1" (25.4mm)	2330
1-1/2"	1.89" (48mm)	1-21/32" (42mm)	1.125" (28.7mm)	2331

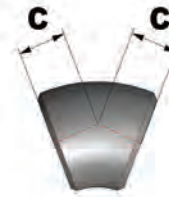

90° Tight Radius Elbows

Nominal Pipe Size	Actual O.D.	Actual I.D.	A	Part No.
1-1/4"	1.65" (42mm)	1.45" (36.8mm)	1.25" (31.8mm)	2340
1-1/2"	1.89" (48mm)	1.65" (42mm)	1.5" (38.1mm)	2341
2-1/2"	3" (76.2mm)	2.75" (70mm)	2.5" (63.5mm)	2345
3"	3.5" (89mm)	3.25" (82.6mm)	3" (76.2mm)	2346

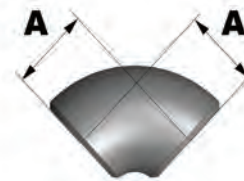

90° Long Radius Elbows

Nominal Pipe Size	Actual O.D.	Actual I.D.	B	Part No.
1-1/4"	1.65" (42mm)	1.45" (36.8mm)	1.875" (47.8mm)	2360
1-1/2"	1.89" (48mm)	1.65" (42mm)	2.25" (57.2mm)	2361

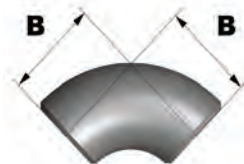

Pipe Tees

Nominal Pipe Size	Actual O.D.	Actual I.D.	D	Part No.
1-1/4"	1.65" (42mm)	1.45" (36.8mm)	1.875" (47.8mm)	2370
1-1/2"	1.89" (48mm)	1.65" (42mm)	2.25" (57.2mm)	2371

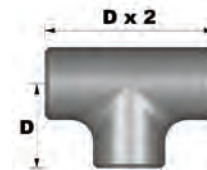

12" Long Straight Pipes

Nominal Pipe Size	Actual O.D.	Actual I.D.	E	Part No.
1-1/4"	1.65" (42mm)	1.45" (36.8mm)	12" (304.8mm)	2350
1-1/2"	1.89" (48mm)	1.65" (42mm)	12" (304.8mm)	2351



TECH TIP - MANIFOLD FLANGES OPTIMIZED FOR SCH 10

Vibrant Performance offers a large selection of Exhaust Manifold Flanges (please refer to pages 99-101 of this catalog) with port dimensions that are optimized for use with Schedule 10 pipes, making it significantly easier to build your own turbo manifold.



Exhaust Fabrication

Vibrant Performance offers one of the most expansive offerings of premium, race quality exhaust components and accessories to allow a professional fabricator to finish just about any type of exhaust project imaginable.

Whether you are looking to build a custom manifold or cat-back exhaust or you simply want to add an exhaust tip that shines like fine jewellery, we have got you covered.



Mufflers and Resonators

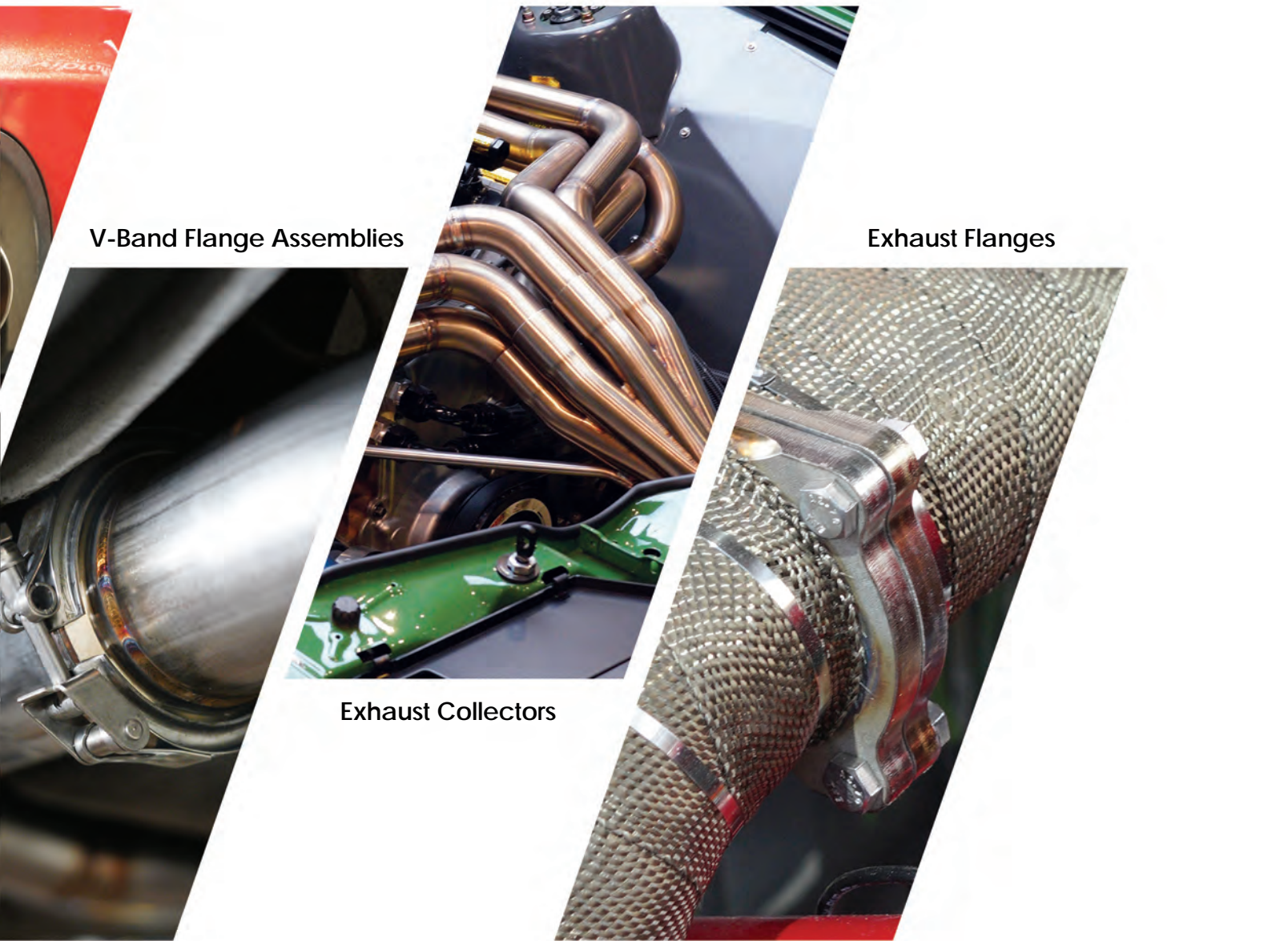

V-Band Flange Assemblies

Exhaust Flanges

Exhaust Collectors

Universal Mufflers and Resonators	82-85
2-Bolt, 3-Bolt and 4-Bolt Exhaust Flanges	86
V-band Flanges	87
Turbo Flanges	88-98
Exhaust Manifold Flanges	99-101
Exhaust Collectors	102-103
Flexible Couplings	104-105
Exhaust Hardware and Accessories	106-109
Exhaust Tips	110-111



Mufflers and Resonators

Vibrant Performance has one of the most complete offerings of Mufflers & Resonators in the industry, providing the ideal upgrade for virtually any type of car or truck, as well as on or off-road vehicles. Suitable for both naturally aspirated and forced induction applications.

Our "True Straight Through" internals feature a Stainless Steel perforated tube that is wrapped in our premium quality, multi-layer sound suppression materials that help produce a low, deep tone while still allowing for unrestricted flow and maximum horsepower.

Flat Black Universal Mufflers

- These stealthy mufflers are perfect for cruising under the radar and avoiding unwanted attention.
- Features 100% Stainless Steel construction.
- All Flat Black Mufflers measure 5"H x 9"W x 15"L (20" Overall Length, including the exhaust tips).

Single Outlet



*Round, Single Wall, Angle Cut Exhaust Tip
Tip Length = 4" (102mm)*

<i>Inlet I.D.</i>	<i>Tip O.D.</i>	<i>Part No.</i>
2-1/4" (57.2mm)	3" (76.2mm)	1145
2-1/2" (63.5mm)	3" (76.2mm)	1146
3" (76.2mm)	3" (76.2mm)	1147
3-1/2" (88.9mm)	3-1/2" (88.9mm)	1153
4" (101.6mm)	4" (101.6mm)	1154

Dual Outlet



*Dual Round, Single Wall, Angle Cut Exhaust Tips
Tip Length = 4-1/4" (107mm)*

<i>Inlet I.D.</i>	<i>Tip O.D.</i>	<i>Center to Center</i>	<i>Part No.</i>
2-1/2" (63.5mm)	dual 3" (76.2mm)	3-1/4" (82.6mm)	1148
3" (76.2mm)	dual 3" (76.2mm)	3-1/4" (82.6mm)	1149
4" (101.6mm)	dual 3" (76.2mm)	3-1/4" (82.6mm)	1155

STREETPOWER Universal Mufflers (with Exhaust Tips)

- Don't be fooled by the classic, subtle style of the STREETPOWER range of Universal Performance Mufflers. Their "True Straight Through" internals ensures unrestricted exhaust flow for maximum power but they also feature dense, multi-layer sound suppression materials inside each of these mufflers to help control exhaust tone and drone.
- All StreetPower Universal Mufflers feature **PREMIUM 304 Stainless Steel construction**, polished to a beautiful mirror finish. Don't settle for inferior grades of Stainless Steel. Demand the best!
- These Oval mufflers measure 5"H x 9"W x 15" Body Length (23" Overall Length).

Inlet I.D.	Tip O.D.	Part No.
2-1/2" (63.5mm)	4" (101.6mm)	1046
3" (76.2mm)	4" (101.6mm)	1042

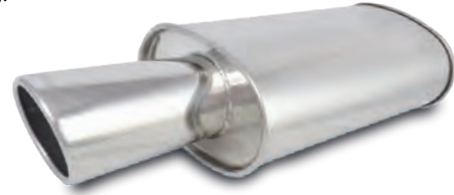

*Round, Single Wall, Angle Cut, Rolled Edge Exhaust Tip
Tip Length = 8" (203mm)*

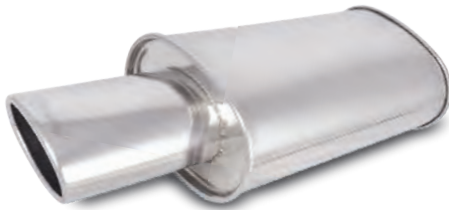

*Oval, Single Wall, Angle Cut, Rolled Edge Exhaust Tip
Tip Length = 8" (203mm)*

Inlet I.D.	Oval Tip Dimension	Part No.
2-1/2" (63.5mm)	4-1/2" x 3" (114.3mm x 76.2mm)	1034
3" (76.2mm)	4-1/2" x 3" (114.3mm x 76.2mm)	1045

Inlet I.D.	Tip O.D.	Center to Center	Part No.
2-1/2" (63.5mm)	3-1/2" (88.9mm)	3-3/4" (95.3mm)	1040
3" (76.2mm)	3-1/2" (88.9mm)	3-3/4" (95.3mm)	1047



*Dual Round, Double Wall, Bevelled, Straight Cut Exhaust Tips
Tip Length = 8" (203mm)*

TPV Universal Mufflers

- TPV Universal Mufflers are race inspired and designed to withstand the extreme demands of today's high performance vehicles.
- Features **PREMIUM 304 Stainless Steel construction** and are fully TIG welded for optimum durability and a superior quality finish. Don't settle for inferior grades of Stainless Steel. Demand the best!
- All TPV Mufflers feature our signature "True Straight Through" internals for unrestricted exhaust flow and maximum power gains. They are also densely packed with our superior multi-layer sound suppression materials to ensure a low, deep exhaust note.



4" O.D. Straight Cut Exhaust Tip

Inlet I.D.	Overall Length	Muffler Body Length	Tip Length	Part No.
2-1/2" (63.5mm)	22" (560mm)	14" (355mm)	6" (152mm)	1057
3" (76.2mm)	17" (432mm)	10" (254mm)	5" (127mm)	1062
3" (76.2mm)	22" (560mm)	14" (355mm)	6" (152mm)	1059
4" (101.6mm)	21" (533mm)	14" (355mm)	4-1/2" (114.3mm)	1091



4" O.D. Angle Cut Exhaust Tip

Inlet I.D.	Overall Length	Muffler Body Length	Tip Length	Part No.
3" (76.2mm)	17" (432mm)	10" (254mm)	5" (127mm)	1061

STREETPOWER Universal Mufflers

- StreetPower Universal Mufflers offer a perfect balance of providing unrestricted exhaust flow thanks to Vibrant's signature "True Straight Through" while effectively controlling exhaust tone and drone due to the dense, multi-layer sound suppression materials packed into each of these mufflers.
- All StreetPower Universal Mufflers feature **PREMIUM 304 Stainless Steel construction**, polished to a beautiful mirror finish. Don't settle for inferior grades of Stainless Steel. Demand only the best!



Center - Center

Inlet/Outlet I.D.	Part No.
2-1/4" (57.2mm)	1101
2-1/2" (63.5mm)	1102
2-3/4" (69.9mm)	1132
3" (76.2mm)	1103
3-1/2" (88.9mm)	1135
4" (101.6mm)	1137



Center - Offset

Inlet/Outlet I.D.	Part No.
2-1/4" (57.2mm)	1105
2-1/2" (63.5mm)	1106
3" (76.2mm)	1107
3-1/2" (88.9mm)	1133 *



Offset - Offset

Inlet/Outlet I.D.	Part No.
2-1/4" (57.2mm)	1125 *
2-1/2" (63.5mm)	1126
3" (76.2mm)	1127



Offset - Offset (same side)

Inlet/Outlet I.D.	Part No.
2-1/2" (63.5mm)	1129 *

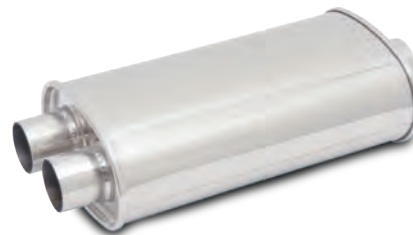

Center - Dual

Inlet I.D.	Outlet O.D.	Part No.
2-1/2" (63.5mm)	Dual 2-1/4" (57.2mm)	1110
3" (76.2mm)	Dual 2-1/2" (63.5mm)	1111
3" (76.2mm)	Dual 3" (76.2mm)	1136 *

Inlet/Outlet I.D.	Muffler O.D.	Muffler Body Length	Overall Length	Part No.
2-1/4" (57.2mm)	6" (152.4mm)	14" (355.6mm)	19" (482.6mm)	1117
2-1/2" (63.5mm)	6" (152.4mm)	14" (355.6mm)	19" (482.6mm)	1118
3" (76.2mm)	6" (152.4mm)	14" (355.6mm)	19" (482.6mm)	1119
3-1/2" (88.9mm)	6" (152.4mm)	16" (406.4mm)	20" (508mm)	1124
4" (101.6mm)	7" (177.8mm)	18" (457.2mm)	22" (558.8mm)	1139



Center - Center

Transverse Oval Universal Mufflers

- **PREMIUM 304 Stainless Steel construction**, Mirror Polished.
- Muffler Body measures 6" H x 10" W x 24" Long.
- These Mufflers are NOT Flow Directional.

Single ("A") I.D.	Dual ("B") I.D.	Overall Length	Part No.
2-1/2" (63.5mm)	2-1/4" (57.2mm)	24" (609.6mm)	10633
3" (76.2mm)	2-1/2" (63.5mm)	24" (609.6mm)	10632
3-1/2" (88.9mm)	3" (76.2mm)	24" (609.6mm)	10635



Center - Split Dual

Note: An asterisk (*) denotes a new part number.

Ultra Quiet Resonators

- Vibrant Ultra Quiet Resonators have become the preferred choice of exhaust fabrication professionals looking to effectively reduce exhaust noise and drone from their performance exhaust setup.
- PREMIUM 304 Stainless Steel construction, Mirror Polished.**

Inlet / Outlet I.D.	Overall Length	Part No.
2-1/4" (57.2mm)	13-3/4" (349.3mm)	1140
2-1/2" (63.5mm)	13-3/4" (349.3mm)	1141
2-3/4" (69.9mm)	13-3/4" (349.3mm)	1143 *
3" (76.2mm)	13-3/4" (349.3mm)	1142



Center - Center

Muffler Body Dimension: 6-1/2" W x 4-3/4"H x 9-3/4" Body Length

Bottle Style Resonators

- PREMIUM 304 Stainless Steel construction, Mirror Polished.**
- "True Straight Through" perforated core provides unrestricted exhaust flow while still effectively reducing exhaust noise and drone.

Inlet / Outlet I.D.	Body O.D.	Overall Length	Body Length	Part No.
2" (50.8mm)	3-1/2" (88.9mm)	12" (305mm)	8" (203mm)	17890 *
2-1/4" (57.2mm)	3-1/2" (88.9mm)	12" (305mm)	10" (254mm)	1790
2-1/4" (57.2mm)	3-1/2" (88.9mm)	18" (457mm)	14" (355mm)	1791
2-1/2" (63.5mm)	4" (101.6mm)	12" (305mm)	8" (203mm)	1792
2-1/2" (63.5mm)	4" (101.6mm)	18" (457mm)	14" (355mm)	1793
2-1/2" (63.5mm)	5" (127mm)	18" (457mm)	14" (355mm)	17930
3" (76.2mm)	4" (101.6mm)	12" (305mm)	8" (203mm)	1794
3" (76.2mm)	4" (101.6mm)	18" (457mm)	14" (355mm)	1795
3" (76.2mm)	5" (127mm)	18" (457mm)	14" (355mm)	17950
3-1/2" (88.9mm)	5" (127mm)	18" (457mm)	14" (355mm)	17970
4" (101.6mm)	5" (127mm)	18" (457mm)	14" (355mm)	17960



Stainless Steel Race Mufflers

- Very Lightweight and Compact. Ideal for passing visual inspection at racetracks where mufflers are required.
- Manufactured from **PREMIUM 304 Stainless Steel** and fully TIG welded for maximum strength and durability.
- Available in 5" and 9" Lengths.

Inlet / Outlet I.D.	Muffler O.D.	Overall Length	Part No.
3" (76.2mm)	3-3/4" (95.3mm)	9" (229mm)	1769
3-1/2" (88.9mm)	4-1/8" (105mm)	9" (229mm)	1796
4" (101.6mm)	4-1/2" (114.3mm)	9" (229mm)	1797
5" (127mm)	5-1/2" (140mm)	9" (229mm)	1799

Inlet / Outlet I.D.	Muffler O.D.	Overall Length	Part No.
3" (76.2mm)	3-3/4" (95.3mm)	5" (127mm)	17695
3-1/2" (88.9mm)	4-1/8" (105mm)	5" (127mm)	17965
4" (101.6mm)	4-1/2" (114.3mm)	5" (127mm)	17975
4-1/2" (114.3mm)	5-1/8" (130mm)	5" (127mm)	17985
5" (127mm)	5-1/2" (140mm)	5" (127mm)	17995



Note: An asterisk (*) denotes a new part number.

Exhaust Flanges - 304 Stainless Steel

Vibrant Performance 304 Stainless Steel Exhaust Flanges are available in 2-bolt and 3-bolt design (for Round Tubing) and 4-bolt design (for Oval Tubing), in a variety of sizes.

Matching Gaskets are available, manufactured from multi-layer Graphite material.



2 Bolt Exhaust Flanges

Flange I.D.	Flange Width	Flange Height	Bolt Hole Center to Center	Thickness	Single Flange Part No.	Box of 5 Flange Part No.	Matching Gasket Part No.
2" (50.8mm)	4-15/16" (124.5mm)	3" (76.2mm)	3-1/2" (88.9mm)	3/8" (9.5mm)	1470S	--	1455
2-1/4" (57.2mm)	5-1/4" (133.4mm)	3-1/2" (88.9mm)	4" (101.6mm)	3/8" (9.5mm)	1471S	--	1456
2-1/2" (63.5mm)	5-1/4" (133.4mm)	3-1/2" (88.9mm)	4" (101.6mm)	3/8" (9.5mm)	1472S	1472	1457
2-3/4" (69.9mm)	5-1/4" (133.4mm)	3-11/16" (93mm)	3-15/16" (99mm)	3/8" (9.5mm)	1474S	--	1465
3" (76.2mm)	5-1/16" (128.3mm)	3-11/16" (94mm)	4-3/16" (105.4mm)	3/8" (9.5mm)	1473S	1473	1458
4" (101.6mm)	6" (152.4mm)	4-7/16" (111.8mm)	5" (127mm)	3/8" (9.5mm)	1475S	--	1459

3 Bolt Exhaust Flanges

Flange I.D.	Flange Width	Flange Height	Bolt Hole Circle	Thickness	Single Flange Part No.	Box of 5 Flange Part No.	Matching Gasket Part No.
2-1/4" (57.2mm)	3-15/16" (99mm)	3-15/16" (99mm)	3-1/4" (82.6mm)	3/8" (9.5mm)	1481S	--	1461
2-1/2" (63.5mm)	3-15/16" (99mm)	3-15/16" (99mm)	3-7/16" (86.9mm)	3/8" (9.5mm)	1482S	1482	1462
2-3/4" (69.9mm)	4-3/16" (105.4mm)	4-3/16" (105.4mm)	3-7/16" (86.9mm)	3/8" (9.5mm)	1485S	--	1466
3" (76.2mm)	4-3/8" (111mm)	4-5/16" (109.5mm)	3-7/8" (98.6mm)	3/8" (9.5mm)	1483S	1483	1463
3-1/2" (88.9mm)	4-13/16" (122.4mm)	4-11/16" (119.1mm)	4-7/16" (113.3mm)	3/8" (9.5mm)	1484S	--	1464

4 Bolt Exhaust Flanges - Oval Tubing

Nominal Size	Oval Size	Flange Width	Flange Height	Thickness	Single Flange Part No.	Matching Gasket Part No.
3"	2-3/16" x 3-7/16" (55.9mm x 87.6mm)	3-15/16" (99mm)	3-1/4" (82.6mm)	3/8" (9.5mm)	13175S	13175G
3-1/2"	2-3/8" x 4-1/8" (60.3mm x 104.8mm)	3-15/16" (99mm)	3-7/16" (86.9mm)	3/8" (9.5mm)	13176S	13176G
4"	2-5/8" x 4-13/16" (66mm x 121.9mm)	4-13/16" (122.4mm)	4-7/16" (113.3mm)	3/8" (9.5mm)	13177S	13177G

Double Slip Joint Kits

- 304 Stainless Steel Construction.
- Three piece, leak free connection provides lowest profile exhaust connection on the market, eliminating ground clearance issues.
- Slip Fit Tolerance may tighten after heat cycle and welding.
- Offers some compensation for thermal expansion.

Tube Size	Part No.
1-1/2" (38.1mm)	13282
1-3/4" (44.5mm)	13284
2" (50.8mm)	13286
2-1/2" (63.5mm)	13290
3" (76.2mm)	13292

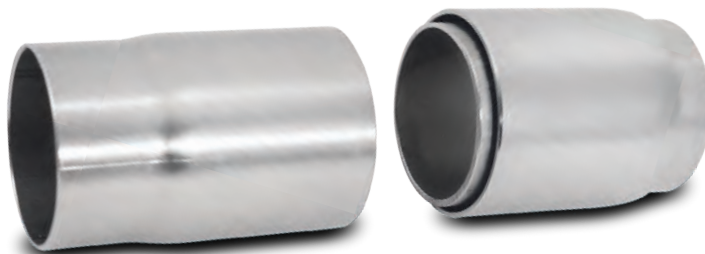

V-Band Flange Assemblies

Vibrant Performance V-Band Flanges are the choice of industry professionals and offer an excellent Quick Release alternative to traditional flanged or slip fit tube connections.

Our V-Band Assemblies provide a gasket free seal thanks to our signature “Male-Female” flange design and superior positive retention compared to other tube coupling options.

Each full assembly includes two (2) V-Band Flanges and one (1) V-Band Clamp.



Stainless Steel V-Band Flanges and Assemblies

- Flanges manufactured from 304 Stainless Steel.
- Quick Release V-band Clamps are made entirely from 300 series Stainless Steel.

Use with Tube O.D. Size	Flange O.D.	Full Assembly Part No.	Individual Male V-Band Flange Part No.	Individual Female V-Band Flange Part No.	V-Band Clamp Part No.
For 1-1/2" (38.1mm)	2-3/16" (55.4mm)	1486	1486M	1486F	1486C
For 1-3/4" (44.5mm)	2-7/16" (62.2mm)	1487	1487M	1487F	1487C
For 2" (50.8mm)	2-9/16" (65.1mm)	1488	1488M	1488F	1488C
For 2-1/4" (57.2mm)	2-13/16" (71.4mm)	1489	1489M	1489F	1489C
For 2-3/8" (60.3mm)	3-3/16" (81mm)	1497	1497M	1497F	1490C
For 2-1/2" (63.5mm)	3-3/16" (81mm)	1490	1490M	1490F	1490C
For 2-3/4" (69.9mm)	3-13/16" (96.8mm)	1496	1496M	1496F	1491C
For 3" (76.2mm)	3-13/16" (96.8mm)	1491	1491M	1491F	1491C
For 3-1/2" (88.9mm)	4-1/8" (104.8mm)	1492	1492M	1492F	1492C
For 4" (101.6mm)	4-5/8" (117.5mm)	1493	1493M	1493F	1493C
For 5" (127mm)	5-3/4" (146.1mm)	1494	1494M	1494F	1494C

Titanium V-Band Flanges and Assemblies

- Flanges manufactured from CP2 Grade Titanium. Quick Release V-band Clamps are made entirely from 300 series Stainless Steel.
- Please refer to pages 114-117 of this catalog to view our entire range of Titanium Fabrication Components.

Use with Tube O.D. Size	Flange O.D.	Full Assembly Part No.	Individual Male V-Band Flange Part No.	Individual Female V-Band Flange Part No.	V-Band Clamp Part No.
For 2" (50.8mm)	2-9/16" (65.1mm)	12488 *	12488M *	12488F *	1488C
For 2-1/2" (63.5mm)	3-3/16" (81mm)	12490	12490M	12490F	1490C
For 3" (76.2mm)	3-13/16" (96.8mm)	12491	12491M	12491F	1491C
For 3-1/2" (88.9mm)	4-1/8" (104.8mm)	12492	12492M	12492F	1492C
For 4" (101.6mm)	4-5/8" (117.5mm)	12493	12493M	12493F	1493C
For 5" (127mm)	5-3/4" (146.1mm)	12494 *	12494M *	12494F *	1494C

Aluminum V-Band Flanges and Assemblies

- Flanges are manufactured from 6061 Aluminum. Quick Release V-band Clamps are made entirely from 300 series Stainless Steel.
- All Vibrant Performance Aluminum Full V-Band Assemblies come complete with an FKM Rubber O-Ring.
- **Note: Only Aluminum Female V-Band Flanges include an FKM Rubber O-Ring**

Use with Tube O.D. Size	Flange O.D.	Full Assembly Part No.	Individual Male V-Band Flange Part No.	Individual Female V-Band Flange Part No.	Replacement O-Ring Part No.	V-Band Clamp Part No.
For 2" (50.8mm)	2-9/16" (65.1mm)	11488	11488M	11488F	11488R	1488C
For 2-1/2" (63.5mm)	3-3/16" (81mm)	11490	11490M	11490F	11490R	1490C
For 3" (76.2mm)	3-13/16" (96.8mm)	11491	11491M	11491F	11491R	1491C
For 3-1/2" (88.9mm)	4-1/8" (104.8mm)	11492	11492M	11492F	11492R	1492C
For 4" (101.6mm)	4-5/8" (117.5mm)	11493	11493M	11493F	11493R	1493C

Note: An asterisk () denotes a new part number.*

Turbo Flanges & Fittings

Vibrant Performance offers a large assortment of Turbo Inlet and Discharge Flanges, Compressor Outlet Flanges and External Wastegate Flanges for the most popular applications. Multi-Layer Metal Gaskets are available for some of our Flanges (please refer to application charts).

Turbine INLET Flanges

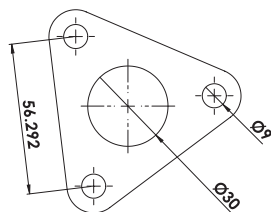

Flange Thickness: 3/8" (9.5mm)

Application	304 S.S. Part No.	Mild Steel Part No.	Gasket Part No.
Garrett GT1241	19856	--	--

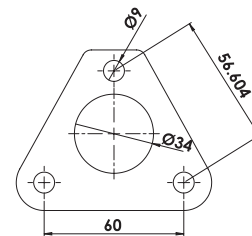

Flange Thickness: 3/8" (9.5mm)

Application	304 S.S. Part No.	Mild Steel Part No.	Gasket Part No.
Garrett GT1544 (model 454082-2)	19853	--	--

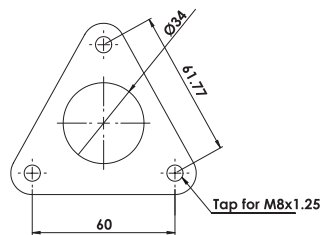

Flange Thickness: 3/8" (9.5mm)

Application	304 S.S. Part No.	Mild Steel Part No.	Gasket Part No.
Garrett GT1544 (model 454082-3)	19860	--	--

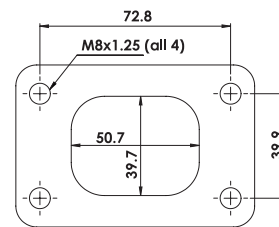

Flange Thickness: 1/2" (12.7mm)

Application	304 S.S. Part No.	Mild Steel Part No.	Gasket Part No.
Garrett GT1548	1430	14300	1430G

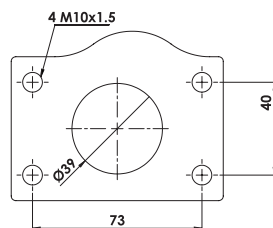

Flange Thickness: 3/8" (9.5mm)

Application	304 S.S. Part No.	Mild Steel Part No.	Gasket Part No.
Garrett GT2052	19820	--	--

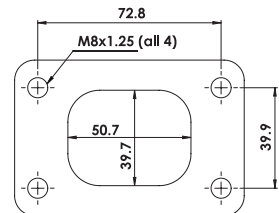

Flange Thickness: 1/2" (12.7mm)

Application	304 S.S. Part No.	Mild Steel Part No.	Gasket Part No.
Garrett GT2056, all GT22, all GT25R, all GT28R, GT3071R	1430	14300	1430G

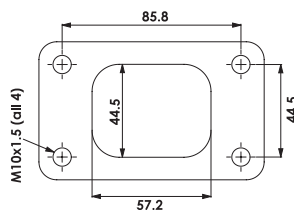

Flange Thickness: 1/2" (12.7mm)

Application	304 S.S. Part No.	Mild Steel Part No.	Gasket Part No.
All Garrett T3 Undivided Turbine Housings	1400	14000	1400G

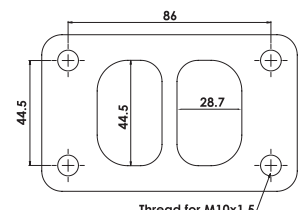

Flange Thickness: 1/2" (12.7mm)

Application	304 S.S. Part No.	Mild Steel Part No.	Gasket Part No.
Garrett GT3271 and all T3 Divided Turbine Inlets	1445	14450	1445G

Note: All dimensions on the provided drawings are noted in millimeters

Turbine INLET Flanges (continued)

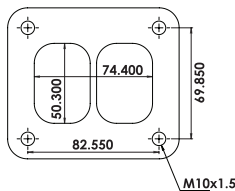

Flange Thickness: 1/2" (12.7mm)

Application	304 S.S. Part No.	Mild Steel Part No.	Gasket Part No.
Garrett GT3788, GT4088R, GTX4088R, GT4094R, GT4202R, GT4294R, GT4508R, GTX4508R (Divided T4 Turbine Inlet)	1442	14420	1442G

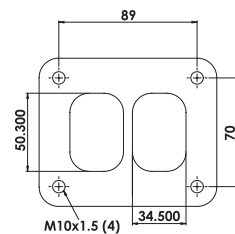

Flange Thickness: 1/2" (12.7mm)

Application	304 S.S. Part No.	Mild Steel Part No.	Gasket Part No.
Garrett GT4088R (model 703457-2 only)	19859	--	--

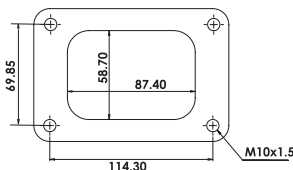

Flange Thickness: 1/2" (12.7mm)

Application	304 S.S. Part No.	Mild Steel Part No.	Gasket Part No.
All Garrett GT47 / GTX47, all GT50 / GTX50, all GTX55, GT60 (Undivided T6 Turbine Inlet)	1417	14170	1417G

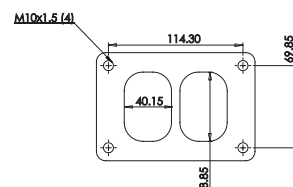

Flange Thickness: 1/2" (12.7mm)

Application	304 S.S. Part No.	Mild Steel Part No.	Gasket Part No.
All Garrett GT42 / GTX42, (Divided T6 Turbine Inlet)	1443	14430	1443G

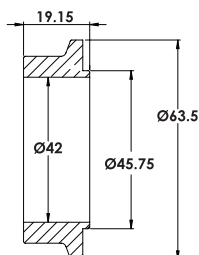

Application	304 S.S. Part No.	Matching Clamp Part No.
Garrett GTX2860R, GTX2867R (V-Band Turbine Inlet)	19861	19861C

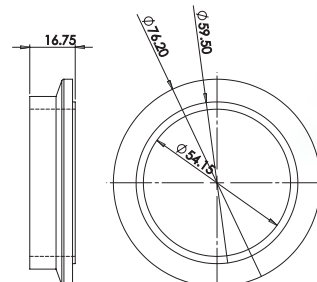
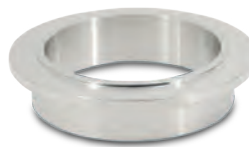

Application	304 S.S. Part No.	Matching Clamp Part No.
All Garrett GTX29, all GT30, all GTX30, all GT35, all GTX35 (V-Band Turbine Inlet)	1390	1416C

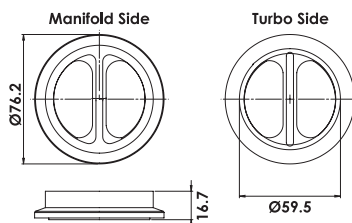

Application	304 S.S. Part No.	Matching Clamp Part No.
Garrett GT30 / GTX30, GT35 / GTX35 (V-Band Divided Turbine Inlet)	1391	1416C

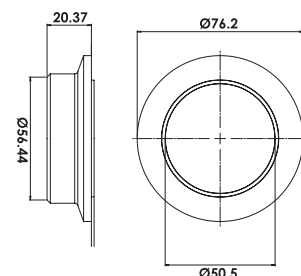

Application	304 S.S. Part No.	Matching Clamp Part No.
TIAL Turbine Inlet for Garrett GT28 / GTX28, GT30 / GTX30, GT35 / GTX35 (V-Band Turbine Inlet)	1416	1416C

Turbine INLET Flanges (continued)

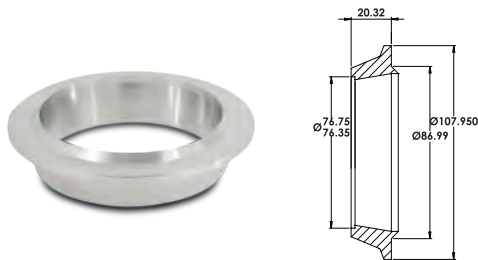

Application	304 S.S. Part No.	Matching Clamp Part No.
Garrett GTX47 Gen2, GTX50 Gen2, GTX55 Gen2 and Tial Turbine Inlet for Garrett GTX55 (SFI V-Band Turbine Inlet)	19862 *	19862C *

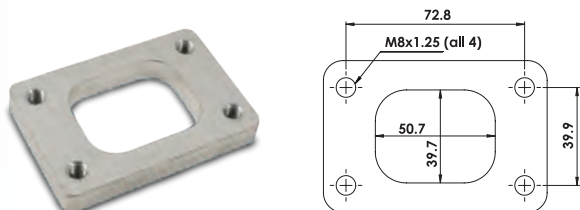

Flange Thickness: 1/2" (12.7mm)

Application	304 S.S. Part No.	Mild Steel Part No.	Gasket Part No.
Garrett 25-550, G25-660 (T25 Turbine Inlet)	1430	14300	1430G

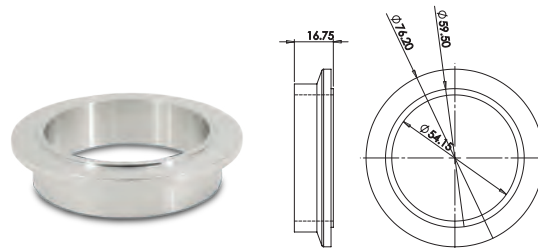

Application	304 S.S. Part No.	Matching Clamp Part No.
Garrett G25, G30 and G35 series Turbines (V-Band Turbine Inlet)	1390	1416C

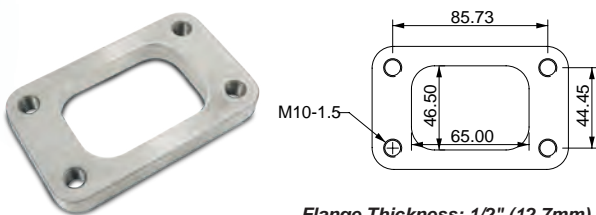

Flange Thickness: 1/2" (12.7mm)

Application	304 S.S. Part No.	Mild Steel Part No.	Gasket Part No.
Generic T3/T4 and Turbonetics T3 Turbine Inlet	1431	14310	1431G

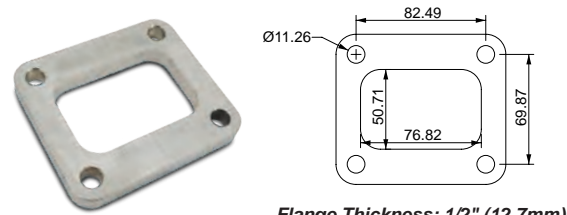

Flange Thickness: 1/2" (12.7mm)

Application	304 S.S. Part No.	Mild Steel Part No.	Gasket Part No.
T4/T04 Undivided Turbine Inlet	1441	14410	1441G



Accepts 2.125" OD tube

Application	304 S.S. Part No.	Matching Clamp Part No.
All Borg Warner EFR6258, 6758, 7064 7163, 7670, 8374 & 9180 with 3" V-Band Turbine Inlet	19951	1416C

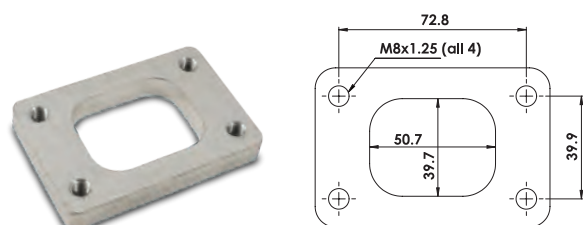

Flange Thickness: 1/2" (12.7mm)

Application	304 S.S. Part No.	Mild Steel Part No.	Gasket Part No.
Borg Warner EFR6758, EFR7163 (F-Type) with 4-Bolt Turbine Inlet	1430	14300	1430G

Note: An asterisk (*) denotes a new part number.

Turbine INLET Flanges (continued)

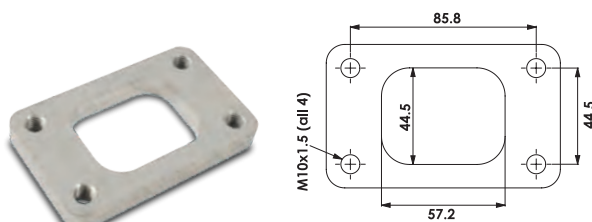

Flange Thickness: 1/2" (12.7mm)

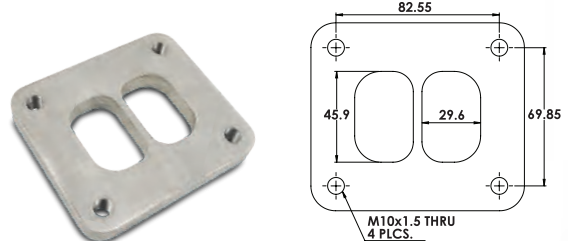

Flange Thickness: 1/2" (12.7mm)

Application	304 S.S. Part No.	Mild Steel Part No.	Gasket Part No.
Borg Warner EFR7064, EFR7670 B-Type Turbine	1400	14000	1400G

Application	304 S.S. Part No.	Mild Steel Part No.	Gasket Part No.
Borg Warner S-Series (Divided T4 Turbine)	19863	19864	--

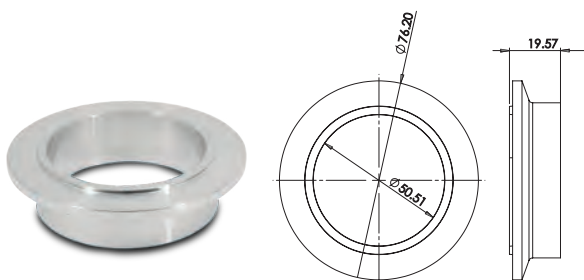

Application	304 S.S. Part No.	Matching Clamp Part No.
Precision Turbo CAE 5 series and 6 series (V-Band Turbine Inlet)	1418	1416C

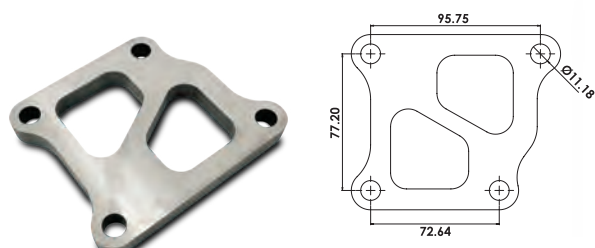

Flange Thickness: 1/2" (12.7mm)

Application	304 S.S. Part No.	Mild Steel Part No.	Gasket Part No.
Mitsubishi Evo7, Evo8 and Evo9 (Divided Turbine Inlet)	--	14020	--

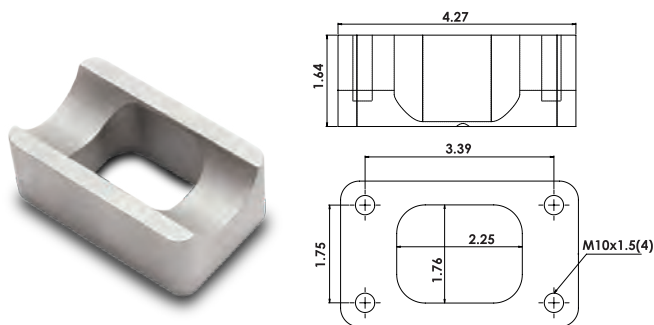

Application	Mild Steel Part No.
T3 Log Style Manifold Inlet Flange (Radiused to suit Nominal 1-1/2" Schedule 10 Pipe)	11640B

TECH TIP

Can't find the Turbo Flange you need? Please contact our sales team with your custom / private label inquiries (info@vibrantperformance.com). Minimum order quantities may apply.

Note: All dimensions on the provided drawings are noted in millimeters

Turbine OUTLET Flanges

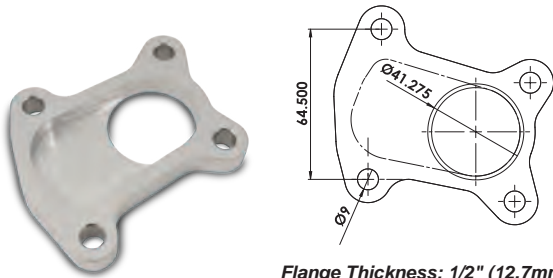

Flange Thickness: 1/2" (12.7mm)

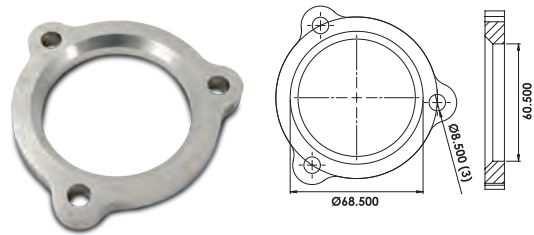

Flange Thickness: 3/8" (10mm)

Application	304 S.S. Part No.	Mild Steel Part No.	Gasket Part No.
Garrett GT1241	19855	--	--

Application	304 S.S. Part No.	Mild Steel Part No.	Gasket Part No.
Garrett GT2052	19830	--	--

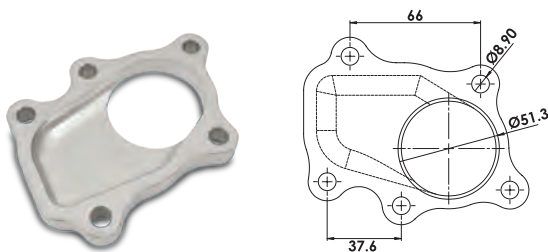

Flange Thickness: 1/2" (12.7mm)

Application	304 S.S. Part No.	Gasket Part No.
All Garrett GT25R, GT2854R, GT2859R, GT2860R (model 739548-9 only), GT2860RS, GT2871R (models 472560-15, 771847-1, 743347-1, 743347-2, 743347-3 and 743347-4), GT2876R, GT3071R and GT3076R	19872	--

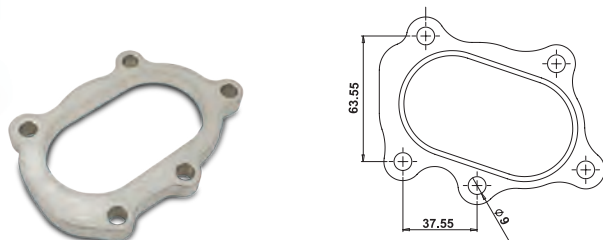

Flange Thickness: 1/2" (12.7mm)

Application	304 S.S. Part No.	Mild Steel Part No.	Gasket Part No.
All Garrett GT25R, GT2854R, GT2859R, GT2860R (model 739548-9 only), GT2860RS, GT2871R (models 472560-15, 771847-1, 743347-1, 743347-2, 743347-3 and 743347-4), GT2876R, GT3071R and GT3076R	1448	14480	--



Designed specifically for use with Vibrant flange # 1448/14480

Application	304 S.S. Part No.
90mm x 55mm Oval to 3" (76mm) Round Transition Weld Adapter	1448A

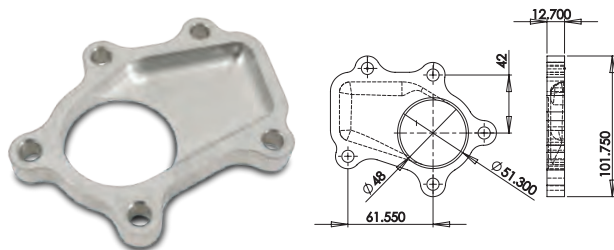

Flange Thickness: 1/2" (12.7mm)

Application	304 S.S. Part No.	Gasket Part No.
Garrett GT2860R (model 707160-5 and 707160-7 only), GT2871R (model 780371-2 and 707160-10 only)	19871	--

Note: All dimensions on the provided drawings are noted in millimeters

Turbine OUTLET Flanges (continued)

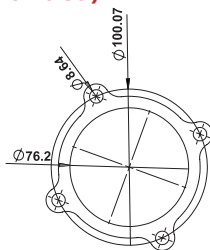

Flange Thickness: 1/2" (12.7mm)

Application	304 S.S. Part No.	Mild Steel Part No.	Gasket Part No.
Garrett GT30/GT35 and T3 4 Bolt Outlet without Internal Wastegate (suits 3" O.D. tubing)	1438	14380	1438G

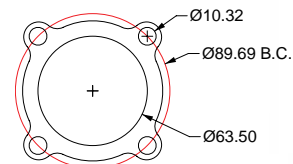

Flange Thickness: 1/2" (12.7mm)

Application	304 S.S. Part No.	Mild Steel Part No.	Gasket Part No.
T3 4 Bolt Outlet without Internal Wastegate (suits 2.5" O.D. tubing)	1439	14390	1439G

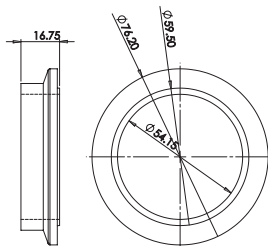
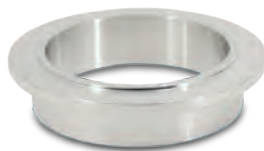

Application	304 S.S. Part No.	Matching Clamp Part No.
Garrett GTX2860R, GTX2867R with V-Band Turbine Outlet (suits 2-1/8" O.D. tubing)	1390	1416C

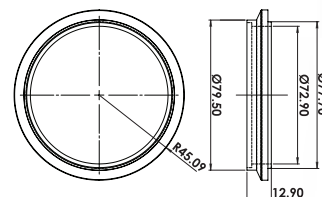

Application	304 S.S. Part No.	Matching Clamp Part No.
Tial V-Band Turbine Housing for Garrett GT28 / GTX28, GT30 / GTX30, GT35 / GTX35 (suits 3" O.D. tubing)	1415	1415C

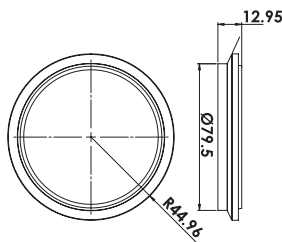

Application	304 S.S. Part No.	Matching Clamp Part No.
Garrett GTX29, GT30 / GTX30, GT35 / GTX35, GT40 / GTX40 90mm O.D. Flange with 81mm diameter mating ring, (suits 3" O.D. tubing)	19886	1415C

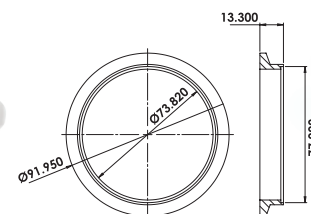

Application	304 S.S. Part No.	Matching Clamp Part No.
Garrett GT30 / GTX30, GT35 / GTX35, GT37, GT40 / GTX40 Divided Turbine models only 92mm O.D. Flange (suits 3" O.D. tubing)	19884	1415C

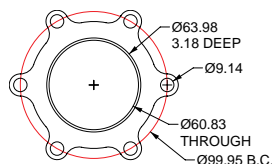

Flange Thickness: 1/2" (12.7mm)

Application	304 S.S. Part No.	Mild Steel Part No.	Gasket Part No.
Garrett GT3271R	--	14200	1420G

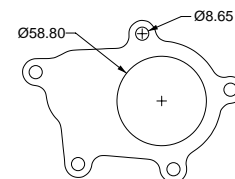

Flange Thickness: 1/2" (12.7mm)

Application	304 S.S. Part No.	Mild Steel Part No.	Gasket Part No.
T3 5 Bolt Turbine Outlet External Wastegate only (2.25" I.D. opening)	1433	14330	--

Turbine OUTLET Flanges (continued)

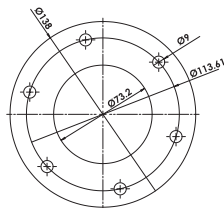

Flange Thickness: 3/8" (10mm)

ApplicationGarrett GT4088R
model 703457-2 only**304 S.S.
Part No.****19854****Mild Steel
Part No.**

--

**Gasket
Part No.**

--

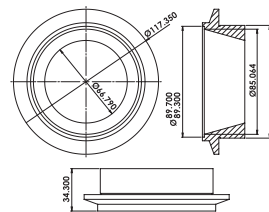
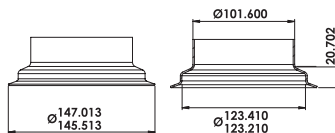
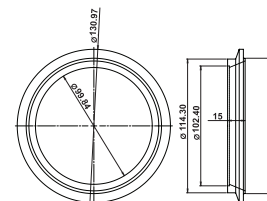
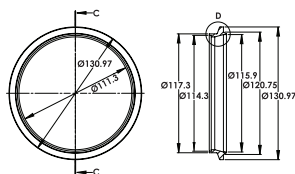
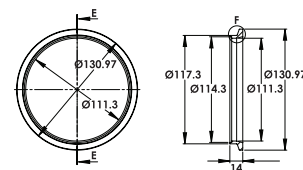
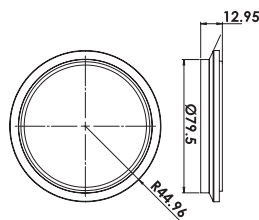
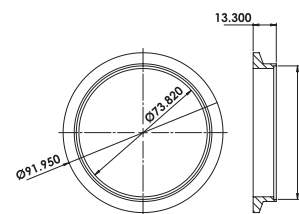
**Application**Garrett GT42 / GTX42,
GT45 / GTX45
with V-Band Turbine Outlet
117mm O.D. Flange,
(suits 3.5" O.D. tubing)**304 S.S.
Part No.****19882****Matching Clamp
Part No.****1493C****Application**Marmon Style Flange for
Garrett GT42 and GT45
with T6 Turbine Housing
146mm O.D. Beveled Flange
(suits 4" O.D. Tubing)**304 S.S.
Part No.****19883****Matching Clamp
Part No.****1494C****Application**Garrett GT47 / GTX47,
GT50 / GTX50, GT55 / GTX55
with T4 Turbine Housing
130mm O.D. Flange,
115mm diameter mating ring
(suits 4" O.D. tubing)**304 S.S.
Part No.****19847****Matching Clamp
Part No.****19866C *****Application**Garrett GTX47R Gen2,
GTX50R Gen2 and GTX55R Gen2
w/T6 Turbine Inlet
130mm O.D. Beveled Flange
(suits 4.5" O.D. Tubing)**304 S.S.
Part No.****19866****Matching Clamp
Part No.****19866C *****Application**Garrett GTX47R Gen2,
GTX50R Gen2 and GTX55R Gen2
w/SFI V-Band Turbine Inlet
130mm O.D. Beveled Flange
(suits 4.5" O.D. Tubing)**304 S.S.
Part No.****19865****Matching Clamp
Part No.****19866C *****Application**Garrett G25-550, G25-660,
G30-660 and G30-770 Turbines
90mm O.D. V-Band Flange
with 81mm dia. mating ring,
(suits 3" O.D. tubing)**304 S.S.
Part No.****19886****Matching Clamp
Part No.****1415C****Application**Fits Borg Warner 6258, 6758,
7064, 7163, 7670, 8374 & 9180
EFR Turbine Outlets
92mm O.D. Flange
(suits 3" O.D. tubing)**304 S.S.
Part No.****19884****Matching Clamp
Part No.****1415C**

Note: An asterisk (*) denotes a new part number.

Turbine OUTLET Flanges (continued)

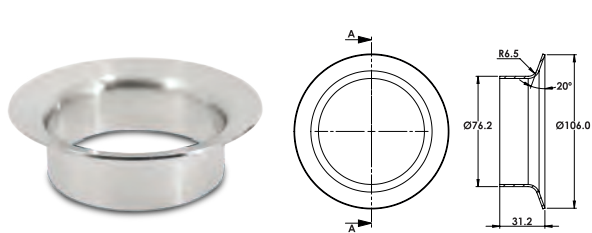

Application

Borg Warner S200/SX/SXE,
and S300/SX/SXE series
Marmon Style Flange
106mm Flare O.D.
(suits 3" O.D. tubing)

304 S.S. Part No. **Matching Clamp Part No.**

19867 1492C

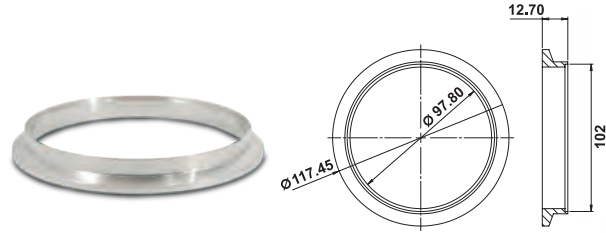

Application

Borg Warner S400/SX/SXE series
with T4 Turbine Housing only
117.5mm Flare O.D.
(suits 3" O.D. tubing)

304 S.S. Part No. **Matching Clamp Part No.**

1493F 1493C

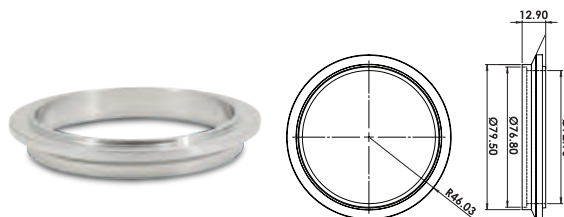

Application

Fits Precision Turbo
CAE 5 and CAE 6 series
90mm O.D. V-Band Flange,
77mm diameter mating ring
(suits 3" O.D. tubing)

304 S.S. Part No. **Matching Clamp Part No.**

1419 1415C

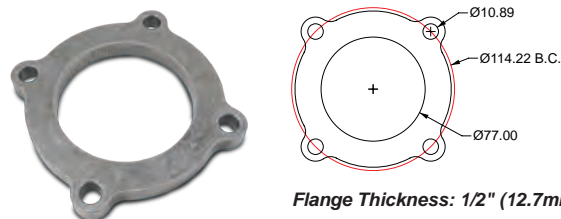

Flange Thickness: 1/2" (12.7mm)

Application

K03/K04 OE Turbine Outlet
on VW Golf / Jetta / Beetle
1.8T FWD only

304 S.S. Part No. **Mild Steel Part No.** **Gasket Part No.**

-- **14440 1444G**



Flange Thickness: 1/2" (12.7mm)

Application

Mitsubishi Evo7 / Evo8 / Evo9
(Divorced Port Turbine Outlet)

304 S.S. Part No. **Mild Steel Part No.** **Gasket Part No.**

-- **13960 --**



Complete Kit includes:

- 4 bolt to V-Band adapter flange (#11739S)
- Matching V-Band Flange (#1491F)
- Matching V-Band Clamp (#1491C)
- Fasteners

Application

Adapts from Garrett GT30/GT35/T3
4 Bolt Turbine Outlet (3" diameter)
to a 3" V-Band

304 S.S. Part No.

11742



Designed to mate with
Vibrant V-Band Flange

Part No. 1491F

Application

GT30/GT35/T3
4 Bolt to V-Band Adapter Flange
(does not include hardware)

304 S.S. Part No. **Matching Clamp Part No.**

11739S 1491C

TECH TIP

Can't find the Turbo Flange you need? Please contact our sales team with your custom / private label inquiries (info@vibrantperformance.com). Minimum order quantities may apply.

Note: All dimensions on the provided drawings are noted in millimeters

Wastegate Flanges



Dimensional Drawings for these
Flanges are available at
www.vibrantperformance.com



Dimensional Drawings for these
Flanges are available at
www.vibrantperformance.com

Application	304 S.S. Inlet Flange Part No.	304 S.S. Outlet Flange Part No.	Titanium Outlet Flange Part No.
Tial MV-S 38mm & Turbosmart Ultragate 40mm	1424	1426	12426 *

Application	304 S.S. Inlet Flange Part No.	304 S.S. Outlet Flange Part No.	Titanium Outlet Flange Part No.
Tial MV-R 44mm	1411A	1410A	12410 *



Dimensional drawings for these
Flanges are available at
www.vibrantperformance.com

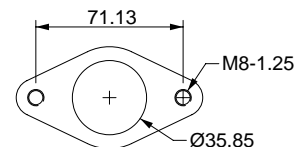

Flange Thickness: 3/8" (10mm)

Application	304 S.S. Inlet Flange Part No.	304 S.S. Outlet Flange Part No.	Titanium Outlet Flange Part No.
Tial V60 60mm	14963 *	14964 *	12460 *

Application	304 S.S. Inlet Flange Part No.	Mild Steel Inlet Flange Part No.	Gasket Part No.
Tial 35-38mm & Turbonetics Deltagate (Tapped M8x1.25)	1437	14370	1436G

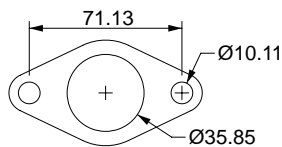

Flange Thickness: 3/8" (10mm)

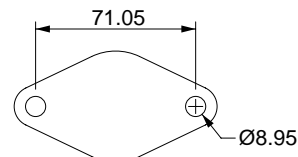

Flange Thickness: 3/8" (10mm)

Application	304 S.S. Outlet Flange Part No.	Mild Steel Outlet Flange Part No.	Gasket Part No.
Tial 35-38mm & Turbonetics Deltagate (Drilled Holes)	1436	14360	1436G

Application	Mild Steel Part No.	Gasket Part No.
Wastegate Block Off Flange for Tial 35-38mm and Turbonetics Deltagate	14290	1436G

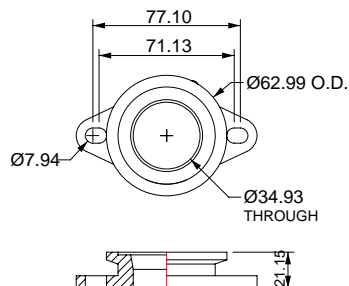

Application	304 S.S. Part No.	Gasket Part No.
Wastegate Adapter Flange Transitions from Tial 35-38mm WG (2-Bolt) to Tial 44mm WG (V-Band)	1427	1436G

Note: An asterisk (*) denotes a new part number.

Turbo Compressor Flanges

<i>Application</i>	<i>304 S.S. Part No.</i>	<i>Aluminum Part No.</i>
Compressor Inlet Flange for Garrett GT2560R, GT2859R, GT2860R, GT2871R (also fits many OEM Nissan Turbos, including SR20, RB25 and RB26)	14905	14904

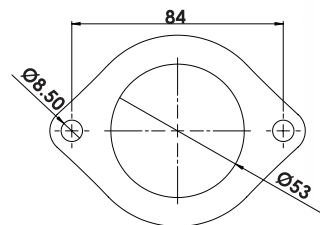

Flange Thickness: 3/8" (10mm)

<i>Application</i>	<i>304 S.S. Part No.</i>	<i>Aluminum Part No.</i>
Compressor Outlet Flange for Garrett GT2560R, GT2854R, GT2871R (also fits OEM Nissan SR20 Turbo)	--	14906

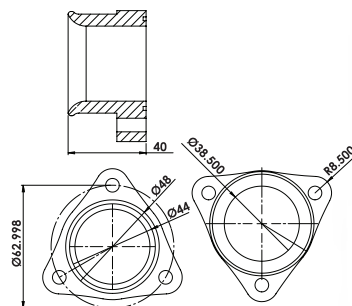
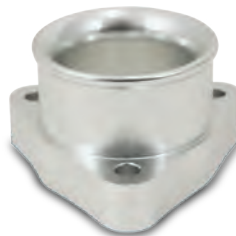

<i>Application</i>	<i>304 S.S. Part No.</i>	<i>Aluminum Part No.</i>
Compressor Outlet Flange for Garrett GT2859R and GT2860R (also fits OEM Nissan RB25/RB26 Turbo)	14909	14908

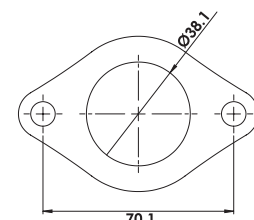

Flange Thickness: 3/8" (10mm)

<i>Application</i>	<i>304 S.S. Part No.</i>	<i>Aluminum Part No.</i>	<i>Matching Clamp Part No.</i>
Compressor Outlet Flange for Garrett GT42, GT45 / GTX45, GT47 / GTX47, GTX50 and GT55 / GTX55	14943	14942	14942C

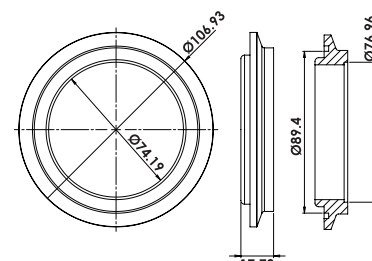

<i>Application</i>	<i>304 S.S. Part No.</i>	<i>Aluminum Part No.</i>
Compressor Outlet Flange for Borg Warner S300	14902	14900

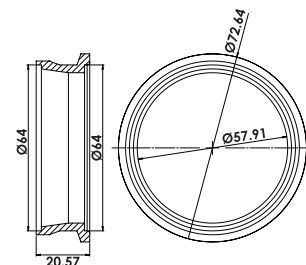

Note: All dimensions on the provided drawings are noted in millimeters

Blow Off Valve Flange Assemblies



Application	304 S.S. Part No.	Aluminum Part No.	Titanium Part No.
Tial 50mm, Tial Q/QR BOV Weld Flange, coped for 2-1/2" O.D. Tubing	10137	10136	12499 *
Tial 50mm, Tial Q/QR BOV Weld Flange, coped for 3" O.D. Tubing	--	11136	--
Tial 50mm, Tial Q/QR BOV Weld Flange, coped for 4" O.D. Tubing	--	12136	--

Weld-On Flange Kit for HKS BOV

Part No. 1451 (Aluminum Weld Bung, Aluminum Flange and O-Ring)
Part No. 1452 (Mild Steel Weld Bung, Aluminum Flange and O-Ring)
Part No. 10127H (Aluminum Thread-On Replacement Flange)
Part No. 10127O (Replacement O-Ring)



Note: Weld bung coped for 2-1/2" (63.5mm) O.D. tubes.

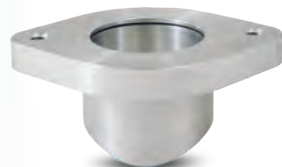

Weld-On Flange Kit for Greddy BOV

Part No. 1453 (Aluminum Weld Bung, Aluminum Flange and O-Ring)
Part No. 1454 (Mild Steel Weld Bung, Aluminum Flange and O-Ring)
Part No. 10127G (Aluminum Thread-On Replacement Flange)
Part No. 10127O (Replacement O-Ring)

Note: Weld bung coped for 2-1/2" (63.5mm) O.D. tubes.

Weld-On Flange Kit for Tial Style BOV

Part No. 1477 (Aluminum Weld Bung, Aluminum Flange and O-Ring)
Part No. 1478 (Mild Steel Weld Bung, Aluminum Flange and O-Ring)
Part No. 10134 (Aluminum Thread-On Replacement Flange)
Part No. 10127O (Replacement O-Ring)



Note: Weld bung coped for 2-1/2" (63.5mm) O.D. tubes.

Manual Boost Controller

"Turning Up The Boost" is an easy and cost effective way to squeeze more horsepower and torque from your turbocharged vehicle.

Vibrant Performance has developed a CNC machined Manual Boost Controller that features a unique integrated Brass dial that allows you to precisely set boost, thereby reducing the risk of "overboosting" that can occur with traditional Manual Boost Controllers.

Features:

- 6061 Billet Aluminum construction with Black Anodized finish for corrosion protection.
- Includes removable barbed fittings for easy servicing and reference line upgrades.
- Includes a low pressure check valve for use on MAF equipped applications to prevent stalling at idle.
- Large, premium grade Brass Adjustment Knob allows for easy increase or decrease of boost pressure.
- Can be mounted nearly anywhere thanks to the mounting bracket included.
- 4 feet of Silicone Vacuum Hose, Zip Ties and Installation Instructions also included.



Part No. 16901

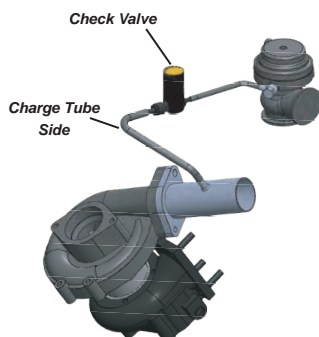

TECH TIP

If your vehicle is MAF equipped or you hear excessive noise from the Boost Controller during operation, you may opt to install the Low Pressure Check Valve that is included with your new Vibrant Performance Manual Boost Controller.

Install the Check Valve on the Charge Tube Side of the Boost Controller as it is a flow directional accessory.



Note: An asterisk (*) denotes a new part number.

Exhaust Manifold Flanges

Vibrant Performance has developed one of the largest offerings of Exhaust Manifold Flanges in the industry.

Our 3/8" (9.5mm) thick 304 Stainless Steel flanges have had their exhaust port sizing optimized for use with standard wall round tubing.

We also offer 1/2" (12.7mm) thick Mild Steel flanges that feature exhaust ports designed for Schedule 10 or Schedule 40 weld fittings.

AUDI



<i>Application</i>	<i>3/8" Thick 304 S.S. Part No.</i>	<i>1/2" Thick Mild Steel Part No.</i>
Audi 2.7T motor (2 flanges / set)	14227	14627

BMW



<i>Application</i>	<i>3/8" Thick 304 S.S. Part No.</i>	<i>1/2" Thick Mild Steel Part No.</i>
BMW E36/E46 motor (2 flanges / set)	14336	14636

FORD



<i>Application</i>	<i>3/8" Thick 304 S.S. Part No.</i>
Ford 4.6L (32V) DOHC motor (2 flanges / set)	14464



<i>Application</i>	<i>3/8" Thick 304 S.S. Part No.</i>
Ford 4.6L (16V) DOHC motor (2 flanges / set)	14462



<i>Application</i>	<i>3/8" Thick 304 S.S. Part No.</i>
Ford 260-351W motor (2 flanges / set)	14302

GENERAL MOTORS



<i>Application</i>	<i>3/8" Thick 304 S.S. Part No.</i>	<i>1/2" Thick Mild Steel Part No.</i>
GM 2.2L Ecotec Motor	1460E	14630



<i>Application</i>	<i>3/8" Thick 304 S.S. Part No.</i>
GM LT1 / L98 / LB9 Small Block motor - Round Port (2 flanges / set)	14331



<i>Application</i>	<i>3/8" Thick 304 S.S. Part No.</i>
GM LT1 / L98 / LB9 Small Block motor - "D" Port (2 flanges / set)	14331D



<i>Application</i>	<i>3/8" Thick 304 S.S. Part No.</i>
GM LS1 / LS2 / LS3 / LS6 / L92 motor (2 flanges / set)	14332

Exhaust Manifold Flanges (continued)

HONDA



<i>Application</i>	<i>3/8" Thick 304 S.S. Part No.</i>	<i>1/2" Thick Mild Steel Part No.</i>
Honda B-Series motor	1460	14610



<i>Application</i>	<i>3/8" Thick 304 S.S. Part No.</i>	<i>1/2" Thick Mild Steel Part No.</i>
Honda D-Series motor	1460D	14610D



<i>Application</i>	<i>3/8" Thick 304 S.S. Part No.</i>	<i>1/2" Thick Mild Steel Part No.</i>
Honda F20C and F22C motors	1460F	14610F



<i>Application</i>	<i>3/8" Thick 304 S.S. Part No.</i>	<i>1/2" Thick Mild Steel Part No.</i>
Honda H22 motor	1460H	14610H



<i>Application</i>	<i>3/8" Thick 304 S.S. Part No.</i>	<i>1/2" Thick Mild Steel Part No.</i>
Honda K-Series motors	1460K	14610K



<i>Application</i>	<i>3/8" Thick 304 S.S. Part No.</i>	<i>1/2" Thick Mild Steel Part No.</i>
Honda K24Z7 motor (2012-15 Civic Si)	14224	14724

HYUNDAI

MITSUBISHI



<i>Application</i>	<i>1/2" Thick Mild Steel Part No.</i>
Hyundai Theta 2.0L motor (Genesis 2.0T)	14634



<i>Application</i>	<i>1/2" Thick Mild Steel Part No.</i>
Mitsubishi 4B11 motor	14611



<i>Application</i>	<i>3/8" Thick 304 S.S. Part No.</i>
Mitsubishi 4G63 motor	1460M

NISSAN



<i>Application</i>	<i>3/8" Thick 304 S.S. Part No.</i>	<i>1/2" Thick Mild Steel Part No.</i>
Nissan KA24 motor	1460A	14624



<i>Application</i>	<i>3/8" Thick 304 S.S. Part No.</i>	<i>1/2" Thick Mild Steel Part No.</i>
Nissan RB25/R26 motors	1460R	14625

Exhaust Manifold Flanges (continued)

NISSAN



<i>Application</i>	<i>3/8" Thick 304 S.S. Part No.</i>	<i>1/2" Thick Mild Steel Part No.</i>
Nissan SR20 motor	1460S	14620N



<i>Application</i>	<i>3/8" Thick 304 S.S. Part No.</i>
Nissan VK56 motor (2 flanges / set)	14256



<i>Application</i>	<i>1/2" Thick Mild Steel Part No.</i>
Nissan VR38DETT (2 flanges / set)	14635

PORSCHE

				
<i>Application</i>	<i>3/8" Thick 304 S.S. Part No.</i>	<i>Application</i>	<i>3/8" Thick 304 S.S. Part No.</i>	<i>1/2" Thick Mild Steel Part No.</i>
Porsche 930/911 motor (6 flanges / set)	14930	Porsche 996/911 motor (2 flanges / set)	14296	14696

SUBARU



	
<i>Application</i>	<i>3/8" Thick 304 S.S. Part No.</i>
Subaru EJ/FA motors (2 flanges / set)	14220S

TOYOTA





<i>Application</i>	<i>3/8" Thick 304 S.S. Part No.</i>	<i>1/2" Thick Mild Steel Part No.</i>	<i>Application</i>	<i>3/8" Thick 304 S.S. Part No.</i>	<i>1/2" Thick Mild Steel Part No.</i>
Toyota 2JZ GTE motor	1460J	14610J	Toyota 2AZ-FE motor	1460T	14633

VOLKSWAGEN

<i>Application</i>	<i>3/8" Thick 304 S.S. Part No.</i>	<i>1/2" Thick Mild Steel Part No.</i>	<i>Application</i>	<i>1/2" Thick Mild Steel Part No.</i>	<i>Application</i>	<i>3/8" Thick 304 S.S. Part No.</i>	<i>1/2" Thick Mild Steel Part No.</i>
VW (Audi) 1.8T motor	1460V	14618	VW (Audi) 2.0 FSI motor	14620V	VW 2.5L 5cyl motor (available 2005+)	14325	14725

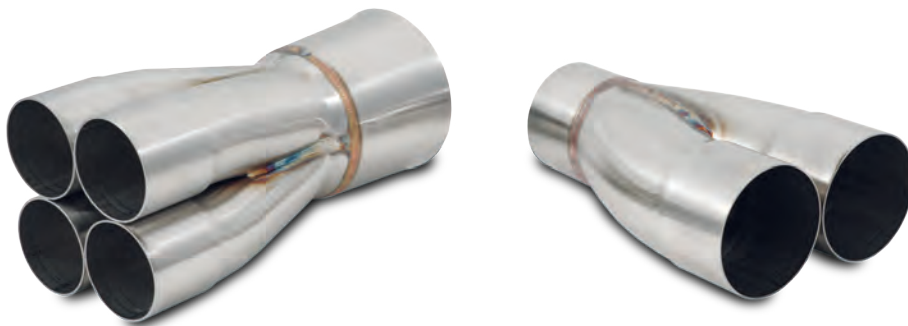

Merge Collectors

All Vibrant Performance Merge Collectors feature complete 16 gauge, 304 Stainless Steel construction, precise fabrication and back purged TIG welds at every seam.

Each Vibrant Performance collector is ready to weld straight out of the box with little or no prep required. Sold individually.

4 into 1 Merge Collectors

Inlet Slipover I.D.	Merge O.D.	Transition Outlet O.D.	Overall Length	Part No.
1-3/4" (44.5mm)	2-1/2" (63.5mm)	3" (76.2mm)	10-5/8" (270mm)	10302
1-3/4" (44.5mm)	3" (76.2mm)	3-1/2" (88.9mm)	9-3/8" (238mm)	10303
1-7/8" (47.6mm)	2-1/2" (63.5mm)	3" (76.2mm)	11-1/8" (283mm)	10305
1-7/8" (47.6mm)	3" (76.2mm)	3-1/2" (88.9mm)	10-1/8" (257mm)	10306
1-7/8" (47.6mm)	3-1/2" (88.9mm)	4" (101.6mm)	10" (254mm)	10307
2" (50.8mm)	3" (76.2mm)	3-1/2" (88.9mm)	10-1/8" (257mm)	10308
2" (50.8mm)	3-1/2" (88.9mm)	4" (101.6mm)	9-1/8" (232mm)	10309
2-1/8" (54mm)	3-1/2" (88.9mm)	4" (101.6mm)	9-7/8" (251mm)	10312
2-1/4" (57.2mm)	3-1/2" (88.9mm)	4" (101.6mm)	10-3/8" (264mm)	10316
2-1/4" (57.2mm)	4" (101.6mm)	4-1/2" (114.3mm)	10-1/2" (267mm)	10317

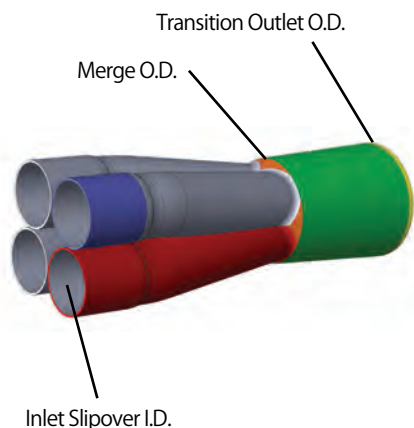

2 into 1 Merge Collectors

Inlet Slipover I.D.	Transition Outlet O.D.	Overall Length	Part No.
1-1/2" (38.1mm)	1-3/4" (44.5mm)	6-7/8" (175mm)	10350
1-5/8" (41.3mm)	2" (50.8mm)	7-11/16" (194mm)	10351
1-3/4" (44.5mm)	2" (50.8mm)	8" (203.2mm)	10352
1-3/4" (44.5mm)	2-1/4" (57.2mm)	8" (203.2mm)	10353
1-7/8" (47.6mm)	2-1/4" (57.2mm)	8-1/2" (216mm)	10354
2" (50.8mm)	2-1/2" (63.5mm)	8-1/8" (206mm)	10355
2-1/4" (57.2mm)	3" (76.2mm)	8-7/16" (214.5mm)	10356
2-1/2" (63.5mm)	2-1/2" (63.5mm)	8-1/2" (216mm)	10357
2-1/2" (63.5mm)	3" (76.2mm)	8-1/2" (216mm)	10358
2-1/2" (63.5mm)	3-1/2" (88.9mm)	8-9/16" (218.5mm)	10359
3" (76.2mm)	3" (76.2mm)	9" (228.6mm)	10360
3" (76.2mm)	3-1/2" (88.9mm)	9" (228.6mm)	10361
3" (76.2mm)	4" (101.6mm)	9" (228.6mm)	10362

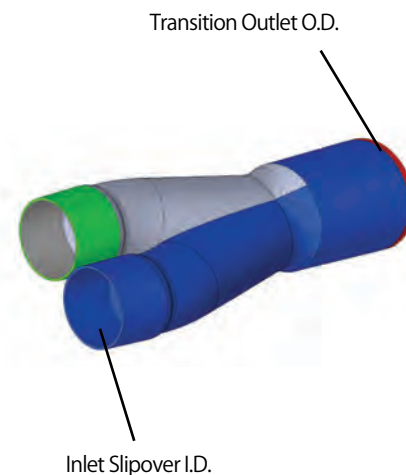

Weld on Collector Tab Set - Stainless Steel



Description	Part No.
Set of S.S. Collector Tabs, (2 tabs, 1 Spring)	10340

Cast 304 Stainless Steel "Y" Collector

- A durable, cost effective solution for fabricating dual exhaust systems.
- 3.5mm Wall Thickness.

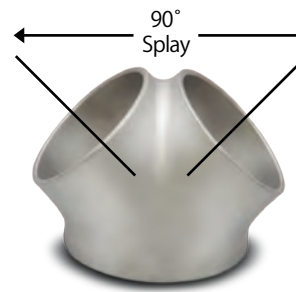

Inlet I.D.	Outlet I.D.	Collector Height	Part No.
3" (76.2mm)	Dual 2-1/2" (63.5mm)	3-1/4" (82.5mm)	11743

Turbo Manifold Merge Collectors

- Constructed from 304 Stainless Steel Schedule 10 pipe.
- Each component is precision 3D laser cut to create tight fitment.
- Each assembly is tack welded for ease of adjustability.
- Available in 4 into 1 and 6 into 1 configurations.



4 into 1 Collectors

Description / Application	Pipe O.D.	Collector Height	Collector Outlet Dimensions	Part No.
To Fit T25/T28 Inlet Flange	1-5/8" (41.3mm)	3" (76.2mm)	2-1/4" x 1-3/4" (57.2mm x 44.5mm)	2450
To Fit T25/T28 Inlet Flange	1-7/8" (47.6mm)	4-1/2" (114.3mm)	2-1/4" x 1-3/4" (57.2mm x 44.5mm)	2455
To Fit T3 and T3/T4 Inlet Flange	1-7/8" (47.6mm)	3" (76.2mm)	2-7/8" x 1-7/8" (73mm x 47.6mm)	2451
To Fit T3 Divided Inlet Flange	1-7/8" (47.6mm)	4-1/2" (114.3mm)	2-15/16" x 2-1/4" (74.7mm x 57.2mm)	2465
To Fit T4 Inlet Flange	1-7/8" (47.6mm)	4-3/4" (120.7mm)	3-1/16" x 2-1/2" (77.8mm x 63.5mm)	2453
To Fit T4 Divided Inlet Flange	1-7/8" (47.6mm)	4-1/2" (114.3mm)	2-15/16" x 2-1/4" (74.7mm x 57.2mm)	2466
To Fit Inlet Flange on GT28/30/35 with Tial Turbine Housing	1-7/8" (47.6mm)	4-1/2" (114.3mm)	Ø2-1/8" (54mm)	2457

6 into 1 Collector



Description / Application	Pipe O.D.	Collector Height	Collector Outlet Dimensions	Part No.
To Fit T4 Inlet Flange	1-7/8" (47.6mm)	4-1/4" (108mm)	2-15/16" x 2-1/4" (74.7mm x 57.2mm)	2458

TECH TIP

Vibrant Performance offers a large selection of 304 Stainless Steel Schedule 10 weld fittings, which are ideal for building durable Turbo Manifolds. Please refer to page 79 to see our complete offering.





Stainless Steel Flexible Couplings

Vibrant is a world leader in the design and manufacturing of Stainless Steel Flexible Couplings. Vibrant Flex Couplings offer an elegant solution for the absorption of thermal motion, as well as isolating vibration generated by the engine, relieving stress on a vehicle's exhaust system. They effectively reduce the risk of premature failure of manifolds and downpipes while extending the service life of other components.

Electropolished Bellows Assemblies with Directional Flow Solid Liner

- Now available in both 321 Stainless Steel (for high temperature applications) and 304 Stainless Steel.

Inlet / Outlet I.D.	Length	321 S.S. Part No.	304 S.S. Part No.
1-1/2" (38.1mm)	2-3/4" (69.9mm)	69327 *	--
1-3/4" (44.4mm)	2-1/2" (63.5mm)	69425 *	--
1-7/8" (47.6mm)	2-3/4" (69.9mm)	69527 *	68527
2" (51.3mm)	3-1/4" (82.6mm)	69632 *	68632
2-1/4" (57.2mm)	3" (76.2mm)	69683 *	68683
2-1/2" (63.5mm)	4" (101.6mm)	69724 *	--
3" (76.7mm)	4" (101.6mm)	69834 *	--
3-1/2" (88.9mm)	4" (101.6mm)	--	68935
4" (101.6mm)	4" (101.6mm)	--	68944

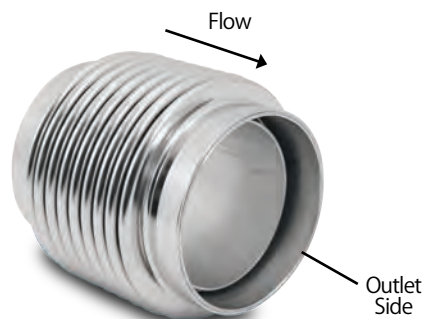

321 S.S. is the Best Choice for Pre-Turbo Applications
(e.g. Manifolds, Crossover Pipes)

TurboFlex Couplings (with Interlock Liner)



Not recommended for Pre-Turbo Installation.

Vibrant's Turbo Flex Coupling features an internal Stainless Steel Interlock Liner to facilitate smooth flow and also protects the bellows from direct exposure to high temperature exhaust gases. Recommended for all high flowing, high temperature applications (e.g. forced induction).

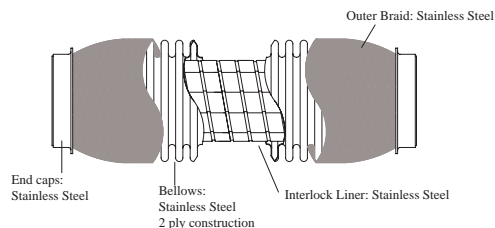

Inlet / Outlet I.D.	Length	Part No.
1-3/4" (44.5mm)	4" (101.6mm)	60404
2" (50.8mm)	4" (101.6mm)	60604
2" (50.8mm)	6" (152.4mm)	60606
2-1/4" (57.2mm)	4" (101.6mm)	60704
2-1/2" (63.5mm)	4" (101.6mm)	60804
2-1/2" (63.5mm)	6" (152.4mm)	60806
2-1/2" (63.5mm)	8" (203.2mm)	60808

Inlet / Outlet I.D.	Length	Part No.
3" (76.2mm)	4" (101.6mm)	61004
3" (76.2mm)	6" (152.4mm)	61006
3" (76.2mm)	8" (203.2mm)	61008
3" (76.2mm)	10" (254mm)	61010
3-1/2" (88.9mm)	8" (203.2mm)	61108
4" (101.6mm)	8" (203.2mm)	61208
4" (101.6mm)	10" (254mm)	61210
5" (127mm)	8" (203.2mm)	61408

Note: An asterisk (*) denotes a new part number.

Standard Flex Couplings (with Internal Braid Liner)



Vibrant Flex Couplings with Inner Braid Liner provide smooth flow while retaining flexibility in the coupling itself. The Inner Braid protects the Bellows from premature failure due to high temperature exhaust gas exposure, and is ideal for eliminating "whistling" caused by high velocity flowing media.

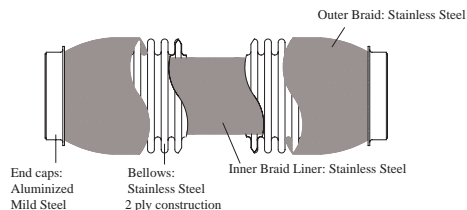

Best Suited For Naturally Aspirated applications.
Not recommended for Forced Induction applications.

Inlet / Outlet I.D.	Length	Part No.
1-1/2" (38.1mm)	4" (101.6mm)	62304
1-1/2" (38.1mm)	6" (152.4mm)	62306
1-3/4" (44.5mm)	4" (101.6mm)	62404
1-3/4" (44.5mm)	6" (152.4mm)	62406
2" (50.8mm)	4" (101.6mm)	62604
2" (50.8mm)	6" (152.4mm)	62606
2" (50.8mm)	8" (203.2mm)	62608

Inlet / Outlet I.D.	Length	Part No.
2-1/4" (57.2mm)	4" (101.6mm)	62704
2-1/4" (57.2mm)	6" (152.4mm)	62706
2-1/4" (57.2mm)	8" (203.2mm)	62708
2-1/2" (63.5mm)	4" (101.6mm)	62804
2-1/2" (63.5mm)	6" (152.4mm)	62806
2-1/2" (63.5mm)	8" (203.2mm)	62808
3" (76.2mm)	4" (101.6mm)	63004
3" (76.2mm)	6" (152.4mm)	63006

Standard Flex Couplings (No Inner Liner)



Where operating exhaust temperatures or exhaust flow velocity is not a concern, our Standard Flex Couplings (without Inner Liner) offer a cost effective solution for isolating vibration and protecting a vehicle's exhaust components from damage.

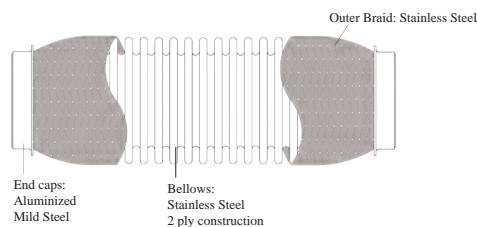

Best Suited For Naturally Aspirated applications.
Not recommended for Forced Induction applications.

Inlet / Outlet I.D.	Length	Part No.
1-1/2" (38.1mm)	4" (101.6mm)	64304
1-3/4" (44.5mm)	4" (101.6mm)	64404
2" (50.8mm)	4" (101.6mm)	64604
2-1/4" (57.2mm)	4" (101.6mm)	64704
2-1/2" (63.5mm)	6" (152.4mm)	64806
3" (76.2mm)	6" (152.4mm)	65006

TECH TIP - LET VIBRANT HELP YOU PICK THE RIGHT FLEXIBLE COUPLING

When choosing the right Vibrant Performance Flexible Coupling for your application, it is important to note that factors like the grade of Stainless Steel used, the thickness of the bellows, the number of convolutions, the corrugation height and pitch as well as operating temperatures, flow velocity and movement are critical considerations when selecting the appropriate Flex Coupling that will fit and function as desired. When in doubt on how to pick the right flex coupling for your project, please contact our technical team for their expert advice at tech@vibrantperformance.com.

Oxygen Sensor Weld Bungs



Description	Thread Pitch	Material	Package Quantity	Part No.
Standard O ² Sensor Weld Bung	M18 x 1.5	304 Stainless Steel	1 / bag	1194A
Standard O ² Sensor Weld Bung	M18 x 1.5	304 Stainless Steel	5 / bag	1194
Standard O ² Sensor Weld Bung	M18 x 1.5	304 Stainless Steel	100 / bag	11194
Standard O ² Sensor Weld Bung	M18 x 1.5	Mild Steel	1 / bag	11105
Standard O ² Sensor Weld Bung	M18 x 1.5	Mild Steel	5 / bag	11103
Standard O ² Sensor Weld Bung	M18 x 1.5	Mild Steel	100 / bag	11104
Standard O ² Sensor Weld Bung	M18 x 1.5	Gr. 5 Titanium	1 / bag	1194T



Description	Thread Pitch	Material	Package Quantity	Part No.
Saddle style O ² Sensor Weld Bung	M18 x 1.5	304 Stainless Steel	1 / bag	1188
Saddle style O ² Sensor Weld Bung	M18 x 1.5	304 Stainless Steel	5 / bag	11188



Description	Thread Pitch	Material	Package Quantity	Part No.
30° Angled O ² Sensor Weld Bung	M18 x 1.5	304 Stainless Steel	1 / bag	1193A
30° Angled O ² Sensor Weld Bung	M18 x 1.5	304 Stainless Steel	5 / bag	1193
30° Angled O ² Sensor Weld Bung	M18 x 1.5	304 Stainless Steel	100 / box	11193

NEW

Description	Thread Pitch	Material	Package Quantity	Part No.
Motorcycle O ² Sensor Weld Bung	M12 x 1.25	304 Stainless Steel	1 / bag	10409 *
Motorcycle O ² Sensor Weld Bung	M12 x 1.25	Gr. 5 Titanium	1 / bag	12409 *



Description	Thread Pitch	Material	Package Quantity	Part No.
"J" Style O ² Sensor Weld Bung	M18 x 1.5	304 Stainless Steel	1 / bag	1192



(includes Jam Nut)

Description	Thread Pitch	Material	Package Quantity	Part No.
Thread-On "J" Style O ² Sensor Bung	Male M18 x 1.5 to Female M18 x 1.5	304 Stainless Steel	1 / bag	11620

Note: Male end of "J" style bung threads into an existing Female O² Sensor Bung with M18 x 1.5 Thread.

Oxygen Sensor Bung Plugs



Description	Thread Pitch	Material	Package Quantity	Part No.
Hex Head O ² Sensor Bung Plug	Male M18 x 1.5	Zinc Plated Mild Steel	1 / bag	1195A
Hex Head O ² Sensor Bung Plug	Male M18 x 1.5	Zinc Plated Mild Steel	5 / bag	1195
Hex Head O ² Sensor Bung Plug	Male M18 x 1.5	Zinc Plated Mild Steel	100 / box	11195
Hex Head O ² Sensor Bung Plug	Male M12 x 1.25	Zinc Plated Mild Steel	1 / bag	10408 *

Note: An asterisk (*) denotes a new part number.

Specialty Sensor Bung Adapter Fittings

- The Male end of these adapter fittings are designed to thread into an M18 x 1.5 Female Exhaust Sensor Bung.
- Manufactured entirely from 304 Stainless Steel

Description	Thread	Package Quantity	Part No.
Thread-On Sensor Bung Adapter with Interchangeable Inserts	Male M18 x 1.5 to Female M18 x 1.5	1 set / bag	11621



Description	Thread	Package Quantity	Part No.
Thread-On "J-Style" Sensor Bung Adapter with Interchangeable Inserts	Male M18 x 1.5 to Female M18 x 1.5	1 set / bag	11619

Description	Material	Package Quantity	Part No.
Hardware kit for 11619 and 11621	304 Stainless Steel	1 set / bag	11622 *



TECH TIP Start with the largest insert and work your way down to the smallest until you achieve the desired outcome.

Oxygen Sensor Socket Tool

This cut-away Socket Tool is designed to clear the O2 Sensor Wire and simplifies the installation or removal of an Oxygen Sensor.

Description	Part No.
O2 Sensor Socket Tool (with 3/8" drive receiver)	11148



EGT Sensor Weld Bungs and Plugs



Description	Thread Pitch	Material	Package Quantity	Part No.
EGT Sensor Weld Bung	Female 1/8" NPT	304 Stainless Steel	1 / bag	1197
EGT Sensor Weld Bung	Female 1/8" NPT	Gr. 5 Titanium	1 / bag	1197T
EGT Sensor Bung Plug	Male 1/8" NPT	Zinc Plated Mild Steel	1 / bag	11147

300 Series Stainless Steel Exhaust Hanger Rods

Hanger Rod O.D.	Overall Length	Quantity	Part No.
3/8" (9.5mm)	9" (228.6mm)	10 / pack	11898
1/2" (12.7mm)	9" (228.6mm)	10 / pack	11899



* Please refer to page 117 for our complete offering of Titanium Hanger Rods

Exhaust Hanger Rod Clips

Vibrant Hanger Rod Clips, made from Delrin®, fill the gap when a Hanger Rod and a Rubber Hanger does not fit snugly. Installation of these Hanger Rod Clips minimize the ability for a Rubber Hanger to slide freely back and forth along a hanger rod, thereby reducing unwanted exhaust system movement.

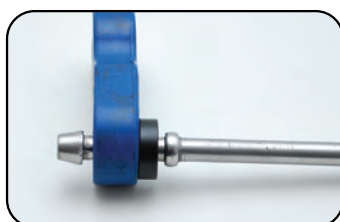

Description	Package Quantity	Part No.
Clips for 3/8" O.D. (9.5mm) Hanger Rods	2 / bag	1198C
Clips for 1/2" O.D. (12.7mm) Hanger Rods	2 / bag	1199C

Note: An asterisk (*) denotes a new part number.

Torca® TC Series Stainless Steel Butt Joint Couplers

TC Series Butt Joint Clamps provide a high-performance sleeve clamp solution for joining equal sized exhaust system components without the need for resizing or slotting. Features 409 Stainless Steel construction. **Recommended torque: 48+/-7Nm (Static Torque)**



Application	Part No.
For use with 2-1/2" (63.5mm) O.D. Tubing	1171
For use with 2-3/4" (69.9mm) O.D. Tubing	1176
For use with 3" (76.2mm) O.D. Tubing	11730
For use with 3-1/2" (88.9mm) O.D. Tubing	1177

Torca® Easy Seal Stainless Steel Sleeve Clamps

Easy Seal Clamps provide simple and cost effective connection of exhaust components. No need to separate tubing before clamping. **Recommended torque: 65-80Nm (Static Torque).**

Application	Joint Style	Part No.
For use with 2" (50.8mm) O.D. Tubing	Butt Joint	1179
For use with 2-1/4" (57.2mm) O.D. Tubing	Butt Joint	1170
For use with 3" (76.2mm) O.D. Tubing	Butt Joint	1172
For use with 3" (76.2mm) O.D. Tubing	Lap Joint	1627T *
For use with 3-1/2" (88.9mm) O.D. Tubing	Butt Joint	1174
For use with 4" (101.6mm) O.D. Tubing	Butt Joint	1178

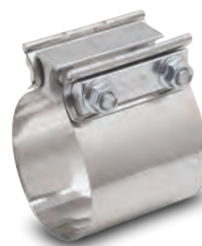

Torca® AccuSeal Stainless Steel Exhaust Clamps

Accuseal Clamps provide a unique seal and the ability to withstand high clamping loads without permanently distorting exhaust components. They allow the flexibility to disassemble for future service. Made from 409 Stainless Steel. **Recommended torque: 55+/-8Nm (Static Torque).**



Application	Band Width	Part No.
For use with 2" (50.8mm) O.D. Tubing	1" (25.4mm)	1163
For use with 2-1/4" (57.2mm) O.D. Tubing	1" (25.4mm)	1164
For use with 2-1/2" (63.5mm) O.D. Tubing	1" (25.4mm)	1166
For use with 2-3/4" (69.9mm) O.D. Tubing	1" (25.4mm)	1169
For use with 3" (76.2mm) O.D. Tubing	1" (25.4mm)	1167
For use with 3-1/2" (88.9mm) O.D. Tubing	1" (25.4mm)	1162
For use with 4" (101.6mm) O.D. Tubing	1-1/4" (31.8mm)	1168

Stainless Steel V-Band Clamps

Quick Release V-band Clamps are made from 300 series Stainless Steel. **Recommended torque: 36-48 in.lbs**

To Suit V-Band Flange O.D.	Corresponding Tube Size	Part No.
2-3/16" (55.4mm)	For 1-1/2" (38.1mm) O.D. tubing	1486C
2-7/16" (62.2mm)	For 1-3/4" (44.5mm) O.D. tubing	1487C
2-9/16" (65.1mm)	For 2" (50.8mm) O.D. tubing	1488C
2-13/16" (71.4mm)	For 2-1/4" (57.2mm) O.D. tubing	1489C
3-3/16" (81mm)	For 2-1/2" (63.5mm) O.D. tubing	1490C
3-13/16" (96.8mm)	For 3" (76.2mm) O.D. tubing	1491C
4-1/8" (104.8mm)	For 3-1/2" (88.9mm) O.D. tubing	1492C
4-5/8" (117.5mm)	For 4" (101.6mm) O.D. tubing	1493C
5-3/4" (146.1mm)	For 5" (127mm) O.D. tubing	1494C

TECH TIP

Use hand tools only for assembly/disassembly.



Description	Part No.
Replacement Fastener Set for Vibrant V-Band Clamps	11146K

Note: An asterisk (*) denotes a new part number.

J-Spec Exhaust Manifold Outlet Flange Kit



Vibrant J-Spec Exhaust Manifold Outlet Flange Kits are designed to simplify the installation of any manifold with a 2-1/2" diameter outlet. This kit consists of a 2-bolt connecting flange (with a flared outlet neck) and a 2-1/2" I.D. donut style Graphite Gasket.

This flange kit will work with OE or aftermarket Spring Bolts.

Note: Center to Center measurement on the 2-bolt flange is 4-3/4" (120.7mm)

Part No. **2599**

* Donut Gasket also sold separately part # 2599B

Multi Layer Graphite Exhaust Gaskets

- Refer to Page 86 of this catalog to find the matching Stainless Steel Flanges for these Gaskets and all corresponding dimensional data.



Description	2 Bolt Gasket Part No.	3 Bolt Gasket Part No.
2" (50.8mm) I.D.	1455	--
2-1/4" (57.2mm) I.D.	1456	1461
2-1/2" (63.5mm) I.D.	1457	1462
2-3/4" (69.9mm) I.D.	1465	1466
3" (76.2mm) I.D.	1458	1463
3-1/2" (88.9mm) I.D.	--	1464
4" (101.6mm) I.D.	1459	--

Description	Part No.
4-Bolt Graphite Gasket for Nom. 3" Oval Flanges	13175G
4-Bolt Graphite Gasket for Nom. 3-1/2" Oval Flanges	13176G
4-Bolt Graphite Gasket for Nom. 4" Oval Flanges	13177G



Donut Style Graphite Gaskets



Gasket I.D.	Gasket O.D.	Height	Part No.
2-35/64" (64.8mm)	3-19/64" (83.6mm)	5/8" (15.9mm)	2599B
2-17/32" (64.3mm)	3-3/8" (85.6mm)	1/2" (12.7mm)	10108G
2-19/64" (58.4mm)	2-45/64" (68.6mm)	5/8" (15.9mm)	10530
2-1/32" (51.6mm)	2-17/32" (64.3mm)	5/8" (15.9mm)	10531
2-1/32" (51.6mm)	2-19/32" (65.8mm)	1/2" (12.7mm)	10532
1-25/32" (45.2mm)	2-11/32" (59.4mm)	1/2" (12.7mm)	10533

Spring Bolt Kits



Description	Part No.
3 bolt, 10mm GM style Spring Bolt Kit (3 bolts, 3 nuts & 3 springs)	10113

Muffler Inner Silencer

When installed, this removable baffle helps deaden exhaust tone on Vibrant Performance TPV Universal Mufflers with 4" O.D. Exhaust Tips.



Baffle O.D.	Tuning Tube Diameter	Part No.
3.90" (99.1mm)	2-1/2" (63.5mm)	1184

Stainless Steel Interlock Hose

Stainless Steel Interlock Hose provides extra flexibility when fabricating a wastegate dump tube in tight areas.



Description	Part No.
S.S. Interlock Hose 1-1/2" I.D. (38.1mm) x 20" (508mm) long	84027

Stainless Steel Exhaust Tips

All Vibrant Performance Exhaust Tips are made from 304 Stainless Steel for optimum corrosion resistance and then undergo a three stage polishing process for a brilliant, mirror-like finish.

Outlet O.D.	Inlet I.D.	Overall Length	Part No.
3-1/2" (88.9mm)	2-1/2" (63.5mm)	10" (254mm)	1339



Double Wall, Straight Cut, Bevelled Edge



Double Wall, Straight Cut, Bevelled Edge

Outlet O.D.	Inlet I.D.	Overall Length	Part No.
3-1/2" (88.9mm)	2-1/2" (63.5mm)	10" (254mm)	1339B

Outlet O.D.	Inlet I.D.	Overall Length	Part No.
3-1/2" (88.9mm)	2-1/2" (63.5mm)	10" (254mm)	1326



Single Wall, Angle Cut, Rolled Edge



Single Wall, Angle Cut, Rolled Edge

Dual Outlet O.D.	Inlet I.D.	Overall Length	Part No.
3-1/2" (88.9mm)	2-1/2" (63.5mm)	10" (254mm)	1326B

Dual Outlet O.D.	Inlet I.D.	Overall Length	Part No.
3-1/2" (88.9mm)	2-1/2" (63.5mm)	10" (254mm)	1333



Single Wall, Angle Cut

Dual Outlet Size	Inlet I.D.	Overall Length	Part No.
3-1/4" x 2-3/4" (82.6mm x 69.9mm)	2-1/4" (57.2mm)	10" (254mm)	1335

Oval, Single Wall, Angle Cut, Rolled Edge

Outlet O.D.	Inlet I.D.	Overall Length	Part No.
4" (101.6mm)	2-1/4" (57.2mm)	7-3/4" (197mm)	1207
4" (101.6mm)	2-1/2" (63.5mm)	7-3/4" (197mm)	1269 *
4" (101.6mm)	3" (76.2mm)	7-3/4" (197mm)	1270 *
3-1/2" (88.9mm)	2-1/4" (57.2mm)	7-1/2" (190.5mm)	1226
3-1/2" (88.9mm)	2-1/2" (63.5mm)	7-1/2" (190.5mm)	1272
3" (76.2mm)	2" (50.8mm)	6-1/2" (165mm)	1209



Double Wall, Angle Cut, Rolled Edge



Double Wall, Bevelled Edge Angle Cut

Outlet O.D.	Inlet I.D.	Overall Length	Part No.
4" (101.6mm)	2-1/4" (57.2mm)	7-3/4" (197mm)	1303
4" (101.6mm)	2-1/2" (63.5mm)	7-3/4" (197mm)	1342 *
4" (101.6mm)	3" (76.2mm)	7-3/4" (197mm)	1343 *

Note: An asterisk () denotes a new part number.*

Stainless Steel Exhaust Tips (Continued)

Outlet Size	Inlet I.D.	Overall Length	Part No.
5-1/2" x 3" Oval (139.7mm x 76.2mm)	2-1/4" (57.2mm)	7-1/2" (190.5mm)	1405

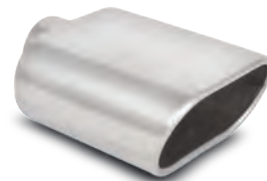

Oval, Single Wall, Angle Cut, Rolled Edge

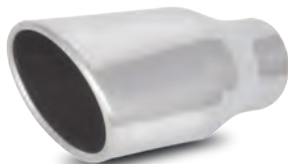

Oval, Single Wall, Angle Cut, Rolled Edge

Outlet Size	Inlet I.D.	Overall Length	Part No.
4-1/2" x 3" Oval (114.3mm x 76.2mm)	2-1/2" (63.5mm)	7-3/4" (196.9mm)	1406

Outlet Size	Inlet I.D.	Overall Length	Part No.
7-3/4" x 1-7/8" (196.9mm x 47.6mm)	2-1/4" (57.2mm)	9-1/2" (241.3mm)	1607
7-3/4" x 1-7/8" (196.9mm x 47.6mm)	2-1/2" (63.5mm)	9-1/2" (241.3mm)	1606

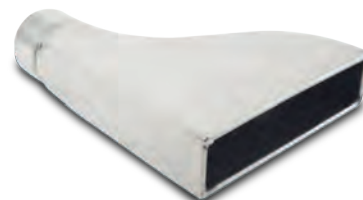

Single Wall, Rolled Edge, Camaro Style

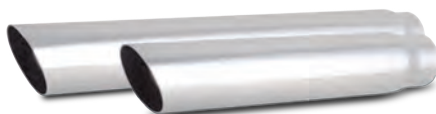

Single Wall, Angle Cut

Outlet O.D.	Inlet I.D.	Overall Length	Part No.
3" (76.2mm)	2-1/4" (57.2mm)	11" (279.4mm)	1558
3" (76.2mm)	2-1/2" (63.5mm)	11" (279.4mm)	1559
3" (76.2mm)	2-1/2" (63.5mm)	18" (457.2mm)	1551
3-1/2" (88.9mm)	3" (76.2mm)	11" (279.4mm)	1561
3-1/2" (88.9mm)	2-1/2" (63.5mm)	20" (508mm)	1554
4" (101.6mm)	2-1/2" (63.5mm)	20" (508mm)	1555
4" (101.6mm)	3" (76.2mm)	20" (508mm)	1557

Outlet O.D.	Inlet I.D.	Overall Length	Part No.
3" (76.2mm)	2-1/2" (63.5mm)	11" (279.4mm)	1575
3-1/2" (88.9mm)	2-1/2" (63.5mm)	18" (457.2mm)	1579
3-1/2" (88.9mm)	3" (76.2mm)	11" (279.4mm)	1578
4" (101.6mm)	2-1/2" (63.5mm)	18" (457.2mm)	1583



Single Wall, Angle Cut, Rolled Edge



Single Wall, Angle Cut, Rolled Edge
Bolt-on style

Outlet O.D.	Inlet I.D.	Overall Length	Part No.
3" (76.2mm)	2-1/4" (57.2mm)	5-1/2" (139.7mm)	1503

Titanium

Titanium has long been used in the Aerospace and Motorsports industries due to its outstanding strength to weight ratio. Those characteristics make Titanium the ideal raw material for professional fabricators looking to build durable and ultra-lightweight high performance induction and exhaust components that can stand up to the rigors of racing.

Best of all, Vibrant makes Titanium more affordable and more easily accessible than it has been in the past. Make Vibrant Performance your choice for all your Titanium fabrication components!



Tubing and Bends



HD Flange Weld Ferrules

A close-up photograph of a titanium flange assembly. It shows a large, circular flange with a thick, raised lip. The surface is highly reflective, showing bright highlights and deep shadows. The flange is connected to a pipe, and the weld joint is visible.



Mufflers and Resonators

A photograph of a cylindrical titanium muffler or resonator. The component has a smooth, polished surface and a flange at one end. It is shown in a close-up, highlighting the precision of the manufacturing.



Pie Cuts

A photograph of a titanium pipe with several circumferential welds. The welds are visible as raised, textured lines around the pipe. The pipe is shown in a close-up, highlighting the quality of the welding.

Titanium Tubing, Bends and Pie Cuts	114
Titanium Flanges	115
Titanium Slip Fits, Transitions and Hardware	116
Titanium Mufflers and Resonators	117

Titanium Straight Tubing

- CP1 grade Titanium. 0.039" (1mm) wall thickness.
- Ready to weld right out of the box.



<i>Tube O.D.</i>	<i>Tube Length</i>	<i>Part No.</i>
1-1/2" (38.1mm)	39-3/8" (1 meter)	13368
1-3/4" (44.5mm)	39-3/8" (1 meter)	13369
2" (50.8mm)	39-3/8" (1 meter)	13370
2-1/4" (57.2mm)	39-3/8" (1 meter)	13371
2-1/2" (63.5mm)	39-3/8" (1 meter)	13372
3" (76.2mm)	39-3/8" (1 meter)	13374
3-1/2" (88.9mm)	39-3/8" (1 meter)	13375
4" (101.6mm)	39-3/8" (1 meter)	13376

Titanium Loose Radius Pie Cuts (5 pcs = 45° Elbow)

- Precision Laser Cut from CP1 Grade Titanium tubing
- 0.039" (1mm) wall thickness.
- 5 Pie Cuts at 9° each = 45° elbow.



<i>Tube O.D.</i>	<i>Centerline Radius</i>	<i>Part No.</i>
1-1/2" (38.1mm)	3-3/16" (80mm)	13268
1-3/4" (44.5mm)	3-1/2" (89mm)	13269
2" (50.8mm)	3-5/8" (92mm)	13270
2-1/4" (57.2mm)	3-3/4" (95mm)	13271
2-1/2" (63.5mm)	4-7/16" (112mm)	13272
3" (76.2mm)	4-3/4" (121mm)	13274
3-1/2" (88.9mm)	5-3/4" (146mm)	13275
4" (101.6mm)	5-3/4" (146mm)	13276

Titanium Tight Radius Pie Cuts (6 pcs = 90° Elbow)

- Precision Laser Cut from CP1 Grade Titanium tubing.
- 0.039" (1mm) wall thickness.
- 6 Pie Cuts at 15° each = 90° elbow.



<i>Tube O.D.</i>	<i>Centerline Radius</i>	<i>Part No.</i>
1-1/2" (38.1mm)	1-15/16" (50mm)	13515
1-3/4" (44.5mm)	2-1/16" (53mm)	13517
2" (50.8mm)	2-3/16" (56mm)	13520
2-1/4" (57.2mm)	2-5/16" (59.5mm)	13522
2-1/2" (63.5mm)	2-1/2" (63mm)	13525
3" (76.2mm)	2-3/4" (70mm)	13530
3-1/2" (88.9mm)	3" (76mm)	13535
4" (101.6mm)	3-1/4" (82.5mm)	13540

Titanium Mandrel Bends

- Vibrant Performance Titanium Mandrel Bends are manufactured from 1.2mm (0.047") thick CP1 Titanium Tubing.
- Titanium bends are approximately 70% lighter than equivalent 16 gauge 304 S.S. bends, while still offering the same overall strength and performance.



<i>Bend Angle</i>	<i>Tube O.D.</i>	<i>Centerline Radius</i>	<i>Leg Length</i>	<i>Part No.</i>
45°	2-1/2" (63.5mm)	3-15/16" (100mm)	5" (127mm)	13452
90°	2-1/2" (63.5mm)	3-15/16" (100mm)	5" (127mm)	13902
45°	3" (76.2mm)	4-3/4" (120mm)	5" (127mm)	13454
90°	3" (76.2mm)	4-3/4" (120mm)	5" (127mm)	13904

Titanium V-Band Flange Assemblies

Vibrant Performance Titanium V-Band Flanges are precision CNC machined from CP2 Grade Titanium.

Like all Vibrant Performance V-Band flanges, our Titanium flanges feature a unique "Male/Female" locking design to allow for a gasket free seal and to ensure proper alignment inside the clamp.

Our Full Assemblies consist of a pair of CP2 Grade Titanium Flanges packaged with a 300 series Stainless Steel Quick Release V-Band Clamp. Male and Female flanges are also sold separately and can be coupled with Vibrant's equivalent size Stainless Steel and Aluminum V-band flanges.



<i>For Use with Tube O.D Size</i>	<i>Flange O.D.</i>	<i>Full Assembly Part No.</i>	<i>Individual Male V-Band Flange Part No.</i>	<i>Individual Female V-Band Flange Part No.</i>	<i>Stainless Steel V-Band Clamp Part No.</i>
For 2" (50.8mm) O.D.	2-9/16" (65.1mm)	12488 *	12488M *	12488F *	1488C
For 2-1/2" (63.5mm) O.D.	3-3/16" (81mm)	12490	12490M	12490F	1490C
For 3" (76.2mm) O.D.	3-13/16" (96.8mm)	12491	12491M	12491F	1491C
For 3-1/2" (88.9mm) O.D.	4-1/8" (104.8mm)	12492	12492M	12492F	1492C
For 4" (101.6mm) O.D.	4-5/8" (117.5mm)	12493	12493M	12493F	1493C
For 5" (127mm) O.D.	5-3/4" (146.1mm)	12494 *	12494M *	12494F *	1494C

Titanium Exhaust Flanges, 2 bolt and 3 bolt **NEW**

Manufactured entirely from CP2 Grade Titanium, these new flanges are a perfect match with Vibrant's equivalent sized Stainless Steel 2-bolt and 3-bolt Exhaust Flanges for customers wanting to transition seamlessly from Stainless Steel to Titanium.



2 bolt Flanges

<i>Flange I.D.</i>	<i>Bolt Hole Center to Center</i>	<i>Thickness</i>	<i>Flange Part No.</i>	<i>Matching Gasket Part No.</i>
2-1/2" (63.5mm)	4" (101.6mm)	5/16" (8mm)	12420 *	1457
3" (76.2mm)	4-3/16" (105.4mm)	5/16" (8mm)	12422 *	1458



3 bolt Flanges

<i>Flange I.D.</i>	<i>Bolt Circle</i>	<i>Thickness</i>	<i>Flange Part No.</i>	<i>Matching Gasket Part No.</i>
2-1/2" (63.5mm)	4" (101.6mm)	5/16" (8mm)	12430 *	1457
3" (76.2mm)	4-3/16" (105.4mm)	5/16" (8mm)	12432 *	1458
3-1/2" (88.9mm)	4-7/16" (113.3mm)	5/16" (8mm)	12434 *	1464

Titanium HD Flange Weld Ferrules

You asked for it and now they are available. Vibrant Performance now offers CP2 Grade Titanium Weld Ferrules for our signature HD Clamp lineup of flexible connectors and are a perfect match to our equivalent sized Aluminum and Stainless Steel weld ferrules.

All Vibrant Titanium Weld Ferrules include an O-Ring to ensure a leak free seal.

<i>Use with Tube O.D.</i>	<i>Weld Ferrule Part No.</i>	<i>Matching HD Clamp Part No.</i>	<i>Matching O-Ring Part No.</i>
2-1/2" (63.5mm)	12585 *	12535/B/P	12575G
3" (76.2mm)	12586 *	12536/B/P	12576G
3-1/2" (88.9mm)	12587 *	12537/B/P	12577G
4" (101.6mm)	12588 *	12538/B/P	12578G

NEW



Note: Our Full Offering of HD Clamps and related components are found on pages 48-49

Titanium HD Weld Ferrules are sold individually

Note: An asterisk (*) denotes a new part number.

Titanium Slip Joint Connector Sleeves

- Manufactured from 1mm (0.039") thick CP1 Titanium.
- Facilitates low profile joints for maximum ground clearance and are an excellent way to transition from Stainless Steel to Titanium.
- Each Slip Joint is pre-slotted for easy clamping. We recommend Torca® Accuseal Clamps to ensure a leak free connection. Please refer to page 108 of this catalog for our offering of Torca® clamps.

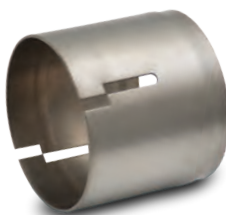

Tube I.D.	Length	Part No
1-1/2" (38.1mm)	1-15/16" (50mm)	13230
1-3/4" (44.5mm)	1-15/16" (50mm)	13231
2" (50.8mm)	1-15/16" (50mm)	13232
2-1/4" (57.2mm)	1-15/16" (50mm)	13233
2-1/2" (63.5mm)	1-15/16" (50mm)	13234
3" (76.2mm)	1-15/16" (50mm)	13235
3-1/2" (88.9mm)	1-15/16" (50mm)	13236
4" (101.6mm)	1-15/16" (50mm)	13237

Titanium Transitions

- Each transition is manufactured from 1mm (0.039") thick CP1 Titanium.



Small O.D.	Large O.D.	Length	Part No
1-1/2" (38.1mm)	2" (50.8mm)	1-1/2" (38.1mm)	13220
2" (50.8mm)	2-1/2" (63.5mm)	1-1/2" (38.1mm)	13221
2-1/2" (63.5mm)	3" (76.2mm)	1-1/2" (38.1mm)	13222
3" (76.2mm)	4" (101.6mm)	1-1/2" (38.1mm)	13223

CP2 Titanium Exhaust Sensor Weld Bungs

Description	Thread	Bung O.D.	Bung Height	Package Quantity	Part No.
Titanium O2 Bung	M18 x 1.5	1" (25.4mm)	1/2" (12.7mm)	1 / bag	1194T
Titanium O2 Bung	M12 x 1.25	3/4" (19.1mm)	9/16" (15mm)	1 / bag	12409 *
Titanium EGT Bung	1/8" NPT	5/8" (15.9mm)	1/2" (12.7mm)	1 / bag	1197T



CP2 Titanium Male AN Weld Bungs

Male AN Size	Package Quantity	Part No
-6	1 / bag	12451 *
-8	1 / bag	12452 *
-10	1 / bag	12453 *
-12	1 / bag	12454 *



NEW

Titanium Filler Rod

- Sold in convenient 1 lb. quantity.



Filler Rod Thickness	Filler Rod Length	Part No.
0.039" (1mm)	39-3/8" (1 meter)	29911
0.063" (1.6mm)	39-3/8" (1 meter)	29961

Titanium Weld Tab Set

- Includes a pair of Titanium Weld Tabs and a Stainless Steel Spring.



Part No. **10341**

"Try-Ti" Titanium Sampler Pack

Not familiar with welding Titanium? No problem! Vibrant's "Try-Ti" Sampler Packs are an ideal and inexpensive way to get some practice with Titanium before diving into bigger projects.

Includes Flat Sheet, Pie Cuts and Weld Rod. Please note that some components included in this Sample Pack may be of "B-Grade" quality.

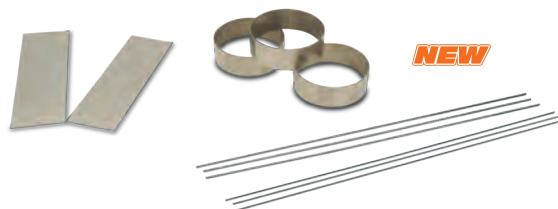

NEW

Description	Part No
"Try-Ti" Titanium Sampler Pack	13995 *

Note: An asterisk (*) denotes a new part number.

Titanium Universal Mufflers with Exhaust Tip

- All Vibrant Ti Universal Mufflers are manufactured entirely from CP1 Grade Titanium.
- Features a "True Straight Through" perforated Titanium core to ensure unrestricted exhaust flow.
- All Vibrant Ti Mufflers are densely packed with our premium, high temperature resistant sound absorption packing materials for a desirable low deep exhaust note.

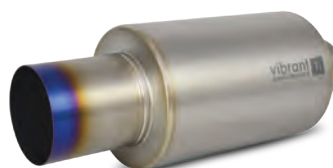

Blue Ti Finish on Tip



Natural Finish on Tip

Inlet I.D.	Tip O.D. (Tip Finish)	Muffler Body O.D.	Overall Length	Muffler Body Length	Unit Weight	Part No.
2-1/2" (63.5mm)	4" (101.6mm) Blue Ti Finish	6-1/4" (160mm)	17" (432mm)	10" (254mm)	4.10 lbs (1.86 kg)	17560
2-1/2" (63.5mm)	4" (101.6mm) Natural Finish	6-1/4" (160mm)	17" (432mm)	10" (254mm)	4.10 lbs (1.86 kg)	17561
3" (76.2mm)	4" (101.6mm) Blue Ti Finish	6-1/4" (160mm)	17" (432mm)	10" (254mm)	4.12 lbs (1.87 kg)	17562
3" (76.2mm)	4" (101.6mm) Natural Finish	6-1/4" (160mm)	17" (432mm)	10" (254mm)	4.12 lbs (1.87 kg)	17563
3-1/2" (88.9mm)	4" (101.6mm) Blue Ti Finish	6-1/4" (160mm)	17" (432mm)	10" (254mm)	4.23 lbs (1.92 kg)	17564
3-1/2" (88.9mm)	4" (101.6mm) Natural Finish	6-1/4" (160mm)	17" (432mm)	10" (254mm)	4.23 lbs (1.92 kg)	17565

Titanium Universal Mufflers / Resonators



Inlet / Outlet I.D.	Muffler Body O.D.	Overall Length	Unit Weight	Part No.
2-1/2" (63.5mm)	4-1/4" (108mm)	12" (305mm)	1.92 lbs (0.87 kg)	17525
2-1/2" (63.5mm)	5-1/2" (138mm)	16" (406mm)	3.83 lbs (1.74 kg)	17527
3" (76.2mm)	4-1/4" (108mm)	12" (305mm)	1.94 lbs (0.88 kg)	17530
3" (76.2mm)	5-1/2" (138mm)	16" (406mm)	3.85 lbs (1.75 kg)	17532
3-1/2" (88.9mm)	5-1/2" (138mm)	16" (406mm)	3.94 lbs (1.79 kg)	17535
4" (101.6mm)	5-7/8" (150mm)	16" (406mm)	4.00 lbs (1.82 kg)	17540

Titanium Race Mufflers

Inlet / Outlet I.D.	Muffler Body O.D.	Overall Length	Unit Weight	Part No.
3" (76.2mm)	4-1/4" (108mm)	7" (178mm)	1.26 lbs (0.57 kg)	17630 *
3-1/2" (88.9mm)	5-1/2" (138mm)	8" (203mm)	1.81 lbs (0.82 kg)	17635 *
4" (101.6mm)	5-7/8" (150mm)	8" (203mm)	1.98 lbs (0.90 kg)	17640 *

NEW



304 Stainless Steel Muffler Body Clamp

Features a thick rubber liner to prevent scratching or damaging your Titanium Muffler. Also allows for welding of Stainless Steel Hanger Rods.



Description	Part No.
Clamp for 4-1/4" O.D. (108mm) Mufflers	17116
Clamp for 5-1/2" O.D. (138mm) Mufflers	17117
Clamp for 6-1/4" O.D. (160mm) Mufflers	17119

CP1 Titanium Hanger Rods

These ultra-lightweight hollow Titanium Hanger Rods are easily formed by hand with a lever style bending tool. Sold in Pairs.

Rod O.D.	Rod Length	Part No.
3/8" (9.5mm)	10" (250mm)	11890A
1/2" (12.7mm)	10" (250mm)	11891A



Sold In Pairs

Note: An asterisk (*) denotes a new part number.

Heat and Acoustic Solutions

High-Performance vehicles and excessive heat have always gone hand in hand but those elevated engine temperatures can have a ripple effect that can negatively impact power output as well as put critical components at risk of premature or catastrophic failure.

Vibrant Performance offers a wide variety of heat protection solutions that deliver reliable and cost-effective results, helping your vehicle and your expensive components avoid the ravages of heat damage.

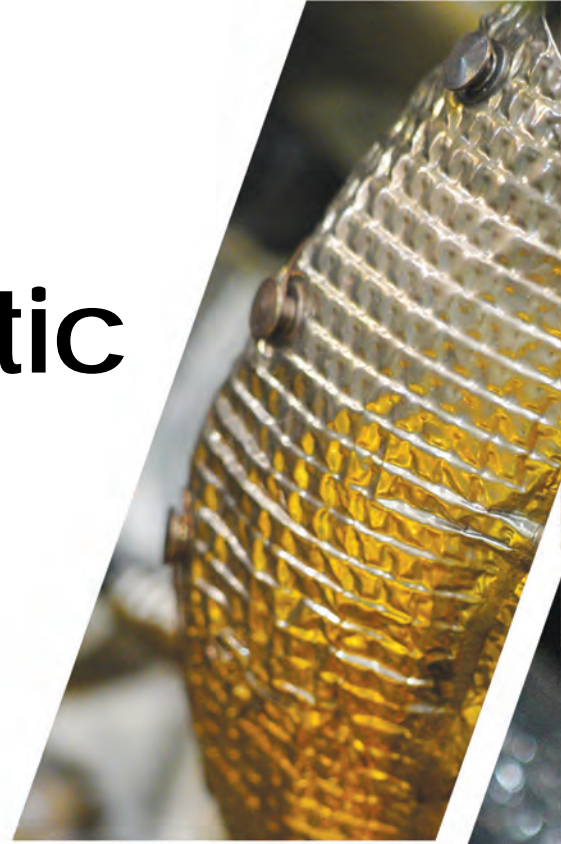

Pre-Formed Heat Shields

- 119 DCI SheetHot and SheetHot Extreme Heat Shields
- 120 Accoustic Shields
- 121 Wire and Hose Protection
- 121 Spark Plug Boot Covers

Heat Shielding Solutions

Vibrant Performance has teamed up with DCI Performance Products™ to bring their industry leading Heat Shielding products from their home in Australia to the North American High Performance aftermarket. DCI has been making a name for themselves as a respected Tier 1 and Tier 2 OEM supplier of shielding solutions for many of the world's leading car and off-road vehicle manufacturers and their shields have become a staple for many top race teams around the world. Their patented technology allows them to create superior Heat and Acoustic Shields that are lightweight, recyclable, easy to install and cost effective.



Heat Shields

Don't let heat affect the integrity of your car or the quality and comfort of your ride. DCI's SHEETHOT™ range of Heat Shields protect your vehicle and its components from heat damage and prevents heat transfer to the interior.

SHEETHOT™ TF-600 Heat Shield

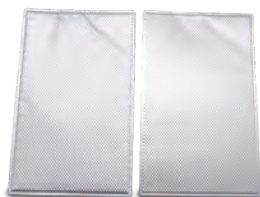

TF-600 Heat Shields are engineered for use on underbody components where rigid and robust shielding is required. These formable but highly rigid shields feature 6-layer dimpled Aluminum Material.

Description	Sheet Size	Maximum Temperature	Part No.
TF-600 Heat Shield – Large Sheet	26-3/4" x 17" (680mm x 430mm)	1100°F (600°C)	25600L
TF-600 Heat Shield – Small Sheet	11-3/4" x 9" (300mm x 230mm)	1100°F (600°C)	25600S

SHEETHOT™ TF-400 Heat Shield



TF-400 Heat Shields are the ideal choice when easy manipulation of the shielding is necessary. They feature 4-layer dimpled Aluminum Material.

Description	Sheet Size	Maximum Temperature	Part No.
TF-400 Heat Shield – Large Sheet	26-3/4" x 17" (680mm x 430mm)	1100°F (600°C)	25400L
TF-400 Heat Shield – Small Sheet	11-3/4" x 9" (300mm x 230mm)	1100°F (600°C)	25400S

SHEETHOT™ TF-100 Heat Shield



TF-100 Heat Shields provide a cost effective solution for areas with significant air flow. These lightweight and highly formable flat sheets feature a single layer of Aluminum Material.

Description	Sheet Size	Maximum Temperature	Part No.
TF-100 Heat Shield – Large Sheet	26-3/4" x 17" (680mm x 430mm)	950°F (510°C)	25100L

SHEETHOT™ FLEX ADHESIVE



Ideal for shielding areas of your vehicle where mechanical fasteners can't be used, such as Fuel Tanks and certain Engine Bay components. The adhesive backing on these Aluminized Fiberglass sheets makes their installation very easy. They are highly flexible and are ideal for dealing with radiant heat.

Description	Sheet Size	Maximum Temperature	Part No.
Flex Adhesive Heat Shield – Roll	39-1/4" x 20" (1000mm x 500mm)	490°F (255°C)	25200L

TECH TIP - BEST PRACTICES FOR HEAT SHIELD INSTALLATION

- Use a cardboard template to determine the shape, size and form of the required shield.
- When cutting your template, always add an extra 3/8" (approximately 10mm) on all sides to allow for folding the edges.
- Use Sharp Scissors or Tin Snips to cut these shields.
- Fold the edges of the shield before forming/shaping to prevent layer separation, increase strength and to avoid cutting yourself.
- Mechanical Fasteners (such as Screws, Bolts, Pop Rivets and Clamps) are recommended for securing these shields.
- Whenever possible, allow a 3/8" to 3/4" (10mm to 20mm) air gap between the shield and the component being shielded.
- Always wear Safety Gloves and Glasses whenever working with these shielding materials.
- Neither Vibrant Performance, nor DCI Performance Products accepts responsibility for any harm caused by improper use of these shields.

XT-1000, XT-5000 and ULTIMATE Heat Shields

Extreme heat can affect your car's output as well as potentially causing serious damage to vehicle components. SHEETHOT EXTREME™ Heat Shields deliver an effective solution, protecting your car from heat damage and allowing you to maximize performance and longevity. Ideal for Exhaust Manifolds and Turbo Systems.



Description	Construction	Sheet Size	Maximum Temperature	Part No.
SheetHot Ultimate - Large Sheet	Stainless Steel Composite Material	27-1/2" x 11-1/4" (700mm x 285mm)	2190°F (1200°C)	25015L
SheetHot Ultimate - Small Sheet	Stainless Steel Composite Material	11-3/4" x 9" (300mm x 230mm)	2190°F (1200°C)	25015S
SheetHot XT-5000 - Large Sheet	Multi-Ply Aluminized Mild Steel	27-1/2" x 11-1/4" (700mm x 285mm)	1830°F (1000°C)	25000L
SheetHot XT-1000 - Large Sheet	Single-Ply Aluminized Mild Steel	31" x 11-1/2" (790mm x 290mm)	1650°F (900°C)	25010L

Pre-Formed Heat Shields

SHEETHOT™ Pre-Formed Heat Shields allow for easy mounting directly to straight and bent tubing. Made from the same material as the TF-600 SHEETHOT™ heat shield (6 layer dimpled Aluminum).

Description	Length	Maximum Temperature	Part No.
Pipe Shield for 2" to 3" O.D. Straight Tubing	12" (305mm)	1100°F (600°C)	25312
Pipe Shield for 2" to 3" O.D. Straight Tubing	24" (610mm)	1100°F (600°C)	25324
Pipe Shield for 5" O.D. Straight Tubing	18" (457mm)	1100°F (600°C)	25527

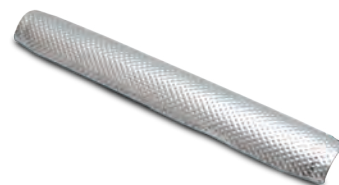

Description	Length	Maximum Temperature	Part No.
90° Pipe Shield for 2" to 3" O.D. Straight Tubing	18" (457mm), 8" CLR	1100°F (600°C)	25390
90° Pipe Shield for 5" O.D. Straight Tubing	20" (508mm), 11" CLR	1100°F (600°C)	25591

Application Specific Heat Shield Kits

Application	Part No.
Fits Chevrolet C7 Corvette	25660 *
Fits 1967-69 Chevrolet Camaro (1st Gen) (also fits Pontiac Firebird F-Body)	25670 *
Fits 2015 to 2019 Ford Mustang S550 (6th gen)	25680 *



Ford Mustang kit

Acoustic Shields

Don't let irritating noises affect ride quality and comfort! DCI'S QUIETSHEET™ Acoustic Shields significantly reduce unwanted noise from making its way into your vehicle's cabin and will make driving a significantly more enjoyable experience.



Description	Length	Maximum Temperature	Part No.
Acoustic Shield	30" x 26-3/4" (762mm x 680mm)	390°F (200°C)	25770L

Note: An asterisk () denotes a new part number.*

Wire and Hose Protection

Flexible Split Sleeving



Available in black only.

Nominal Size	Sleeve Length	Part No.
1/4" (6.4mm)	10 ft. (3.1m)	25800
1/2" (12.7mm)	10 ft. (3.1m)	25801
3/4" (19.1mm)	10 ft. (3.1m)	25802
1" (25.4mm)	5 ft. (1.5m)	25804
1-1/2" (38.1mm)	5 ft. (1.5m)	25806

Lightweight and easy to install due to the unique self-wrapping Split Braid that allows you to add or remove wires, hoses or cables without disassembly. No need for fasteners like cable ties or tape, as these sleeves feature a 25% edge overlap and allow for tight radius bending without distorting.

Use a Hot Knife to cut this sleeving to prevent fraying.

Heat Protect Flexible Sleeving



Available in black only.
Sold in 5ft. lengths.

Nominal Size	Use with AN Hose	5' Length Part No.
1/2" (12.7mm)	-4	25810
5/8" (15.9mm)	-6	25815
3/4" (19.1mm)	-8	25811
7/8" (22.2mm)	-10	25812
1" (25.4mm)	-12	25813
1-1/4" (31.8mm)	-16	25816
1-1/2" (38.1mm)	-20	25817

These Silicone wrapped Fiberglass Sleeves provide protection from ambient temperatures up to 500°F (260°C).

This sleeving is highly flexible and engineered to protect hoses, cables and wire harnesses from damage caused by exposure to extreme heat, open flame and weld sparks, as well as containing radiant heat. Resists automotive chemicals and solvents, and provides protection from abrasion, punctures and moisture.

EXTREMESHIELD 1200 Flexible Tubing



Available in Silver Only.

Nominal Size	Sleeve Length	Part No.
1/2" (12.7mm)	5 ft. (1.5m)	25820
3/4" (19.1mm)	5 ft. (1.5m)	25821
1" (25.4mm)	5 ft. (1.5m)	25822
1-1/4" (31.8mm)	5 ft. (1.5m)	25823
1-1/2" (38.1mm)	5 ft. (1.5m)	25824

EXTREMESHIELD 1200 Flexible Tubing provides easy slip-on installation and offers outstanding protection for your wires, hoses and cables from temperatures up to 1200°F (650°C).

Features an Aluminized Heat Shield that is laminated onto tightly braided Fiberglass Insulation which provides superior protection from radiant heat. This tubing is not expandable so be sure to measure your application carefully.

EXTREMESHIELD 1400 Flexible Reflective Wrap



Available in Silver Only.

Nominal Size	Sleeve Length	Part No.
1/2" (12.7mm)	4 ft. (101.6mm)	25830
3/4" (19.1mm)	4 ft. (101.6mm)	25831
1" (25.4mm)	4 ft. (101.6mm)	25832
1-1/4" (31.8mm)	4 ft. (101.6mm)	25833
1-1/2" (38.1mm)	4 ft. (101.6mm)	25834

EXTREMESHIELD 1400 Thermal Wrap allows for easy installation on lines and hoses that are difficult to disassemble. Features an Aluminized outer layer that is bonded to insulating, self-wrapping Fiberglass. Simply wrap the split tubing around your components and seal it with the included "peel and stick" high temperature self-adhesive strip. Designed to withstand and reflect temperatures up to 1400°F (760°C).

Can be cut to size with a simple pair of scissors.

Spark Plugs Boot Insulation Sleeves

Protect your Spark Plug Wires at the connection to the boot with these easy, slip on braided Fiberglass Insulation Sleeves. Protects up to 1200° F (650°C) and requires minimal clearance from the heat source.



Nominal Size	Quantity	Color	Part No.
3/4" (19.1mm)	4 / pack	Natural	25890
3/4" (19.1mm)	4 / pack	Black	25891

Stainless Steel Cable Ties

Ideal for installing/securing heavy duty and high temperature sleeving.



Size	Quantity	Part No.
7-1/2" (190mm) long	10 / pack	25895
14-1/2" (368mm) long	10 / pack	25898

Vibrant Merchandise

Snapback Baseball Caps



Description	Part No
Black Baseball Cap	39034
Grey Baseball Cap	39035

Reservoir Covers



Description	Part No
Reservoir Cover	2936

T-Shirts (Unisex)



Description	Part No
Small	39041
Medium	39042
Large	39043
X-Large	39044
XX-Large	39045

T-Shirts (Ladies)



Description	Part No
Small	39037
Medium	39038
Large	39039
X-Large	39040

Pop Socket



Description	Part No
Pop Socket	2972

Shop Banner



Description	Part No
4ft x 2ft Banner with Grommets	2994

Vinyl Stickers



Description	Part No
6" x 2.25" Black Sticker	2981
6" x 2.25" White Sticker	2981W
8" x 3.75" Black Sticker	2983
8" x 3.75" White Sticker	2983W

Full Line Catalog



Description	Part No
Revision 15 Catalog	2950

Appendix

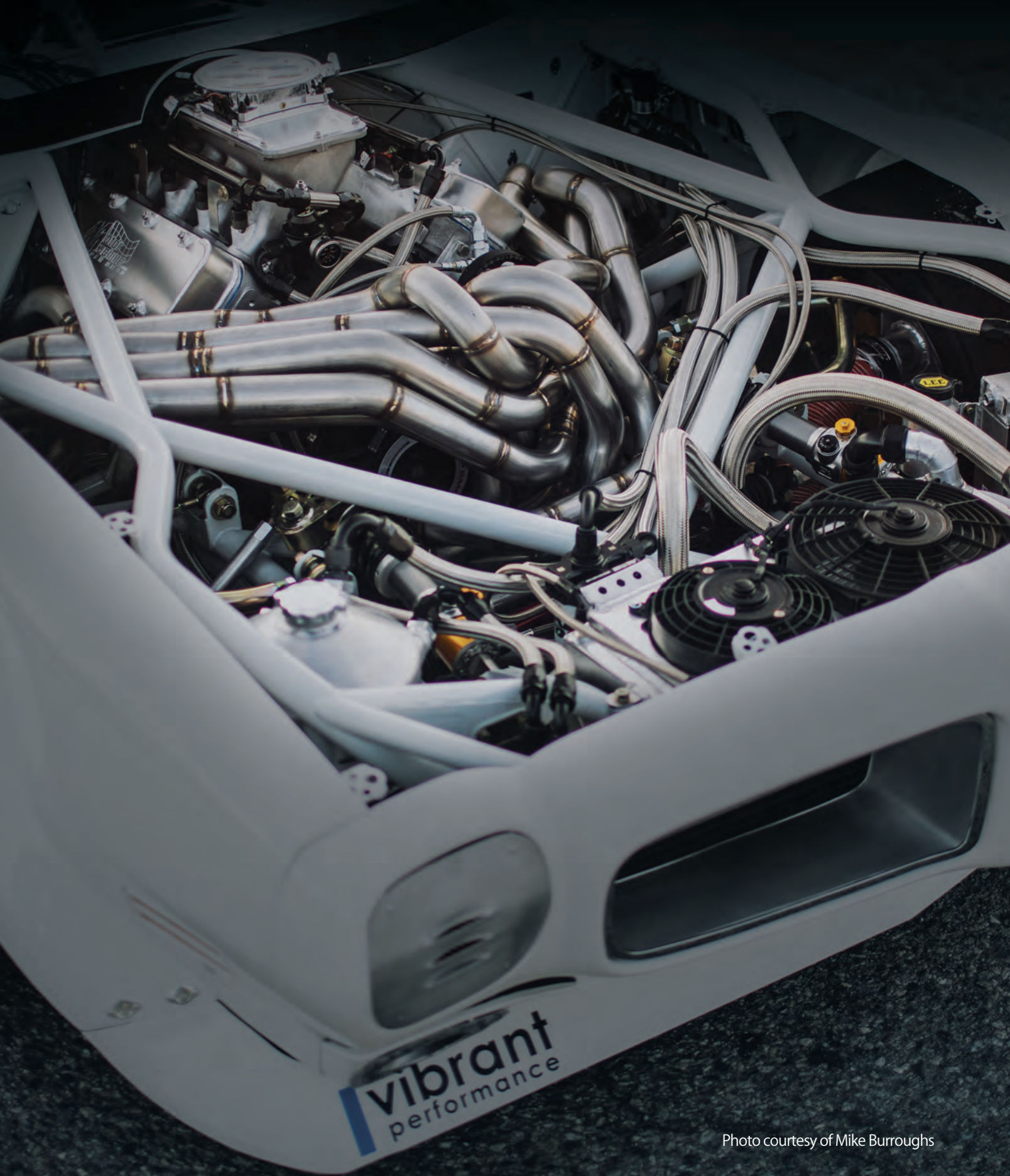

Photo courtesy of Mike Burroughs

Private Label Programs

Your Idea + Vibrant 's Private Label Team = SUCCESS

Are you spending too much time each day manufacturing existing products and not enough time working on the next big idea that will propel your business to future success? Let the Vibrant Performance Private Label team help!

Our experienced team of project managers and technical staff will work with you to deliver top quality products at competitive prices. Our capabilities are diverse and we always have the production capacity to handle your project, be it big or small.

Our specialties include:

- CNC Machining
- Laser Cutting
- Tube Bending
- Logistics & Warehousing
- Casting & Forging
- Stamping / Forming
- Custom Rubber Hose
- Product Design Support
- Design / Build Exhaust Systems, Air Intakes & Turbo Kits
- Custom Flexible Metal Hose
- Packaging Design & Production

Email us at info@vibrantperformance.com if you wish to learn more about our private label services.



Large Volume Programs

Vibrant Performance can support your large volume components needs

Vibrant Power Inc., the corporate parent of Vibrant Performance has supplied key intake and exhaust components to original equipment manufacturers in over 50 countries. These partnerships are built on the timely, and reliable supply of high-quality products. Should you ever have the need for items in volume, we invite you to inquire about our related programs and to also learn how you can benefit from a strategic partnership with Vibrant Power Inc.

Our services include:

- Time to Market Efficiencies
- Competitive Pricing
- Made-to-Order
- Quality Control
- Distribution & Logistics
- Parts Availability

To learn more about how we can help you gain access to our large volume services, email us today at sales@vibrantperformance.com

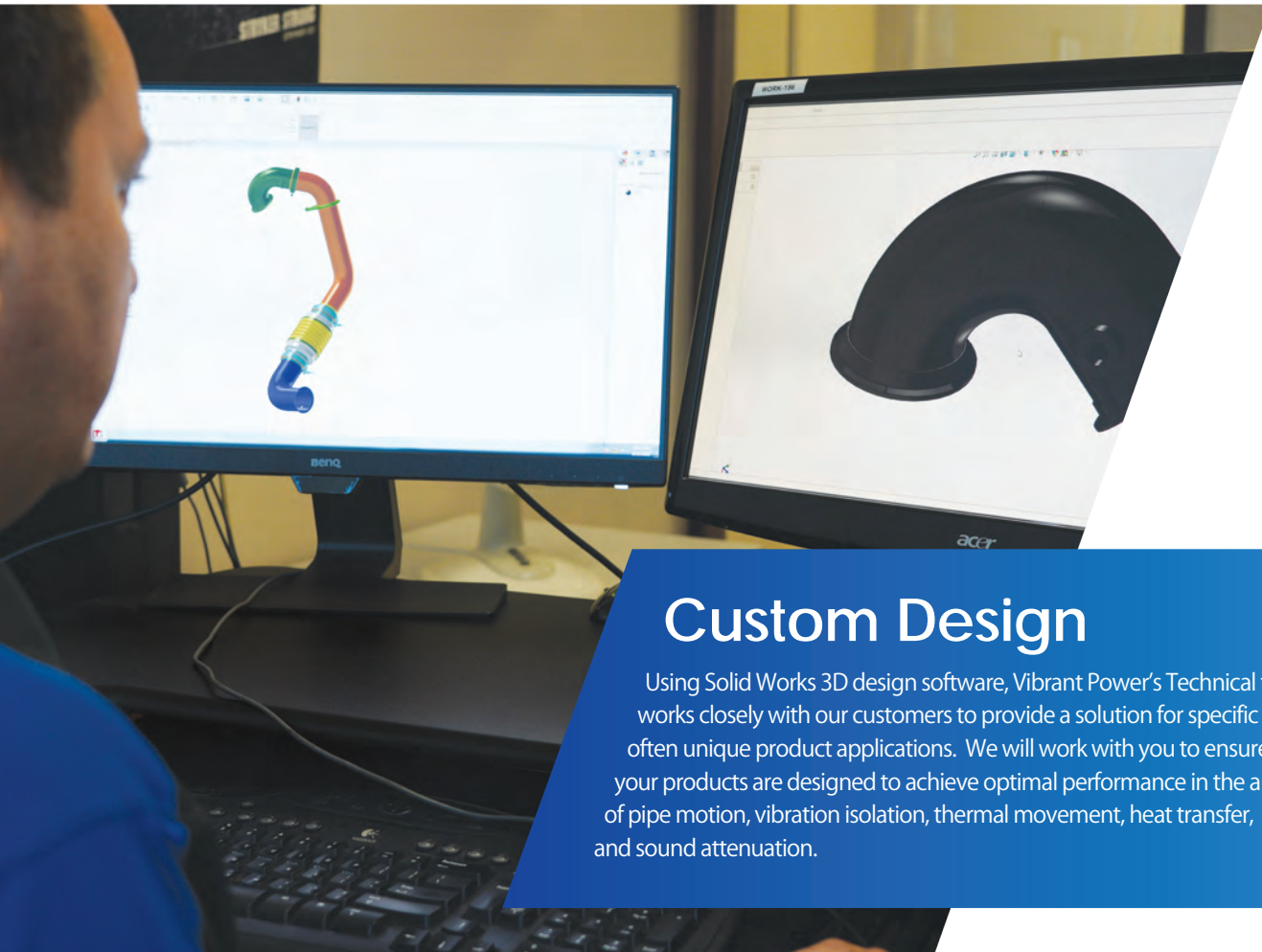

Custom Design

Using Solid Works 3D design software, Vibrant Power's Technical team works closely with our customers to provide a solution for specific and often unique product applications. We will work with you to ensure that your products are designed to achieve optimal performance in the areas of pipe motion, vibration isolation, thermal movement, heat transfer, and sound attenuation.

Rapid 3D Prototyping and Printing



Rapid Printed Prototype

Vibrant Power has the capability of transforming 3D CAD drawings into physical sample parts. Using FDM (Fused Deposition Molding) Technology, we can produce accurate rapid prototypes, product mock-ups or accurate functioning concept models. These prototypes can be used to validate the finished product specs before commencing full-scale production.



Finished Product

From concept to finished product, our rapid prototyping printing capabilities allow us to design, quote, develop and manufacture a finished product for our customers accurately and on time.

Male NPT Identification Chart

The silhouette images below depict the actual sizes of the various common NPT thread sizes. If you are unsure as to what thread size you are using, lay your fitting over the appropriate silhouette to determine its size.

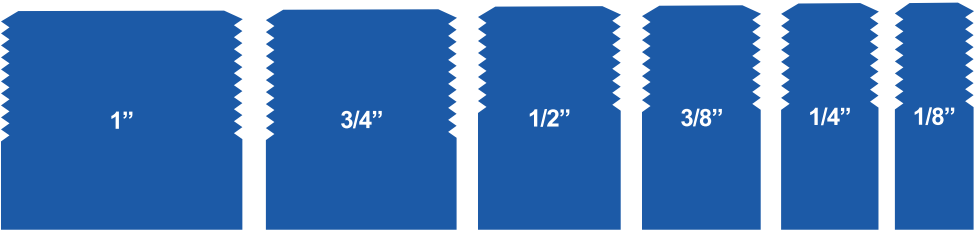

Male AN/ORB Adapter Identification Chart

The silhouette images below depict the actual sizes of the various common AN/ORB thread sizes. If you are unsure as to what thread size fitting you are using, lay your fitting over the silhouette drawing to determine its size.

Please Note: AN and ORB threads are the same diameter. AN seals with the flare, ORB seals with an o-ring.

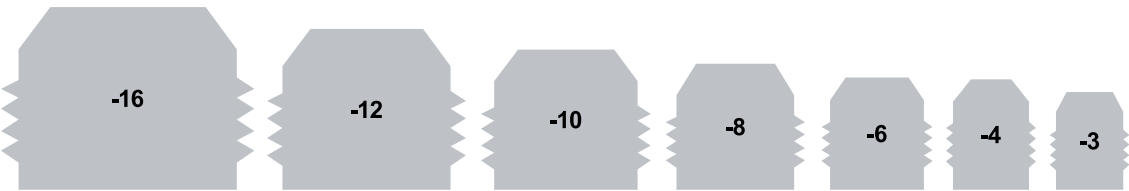

AN Hex O.D. Identification Charts

The silhouette images below depict the actual hex sizes of the various common types of fittings, hose ends and adapters. The number is SAE spanner size equivalent.

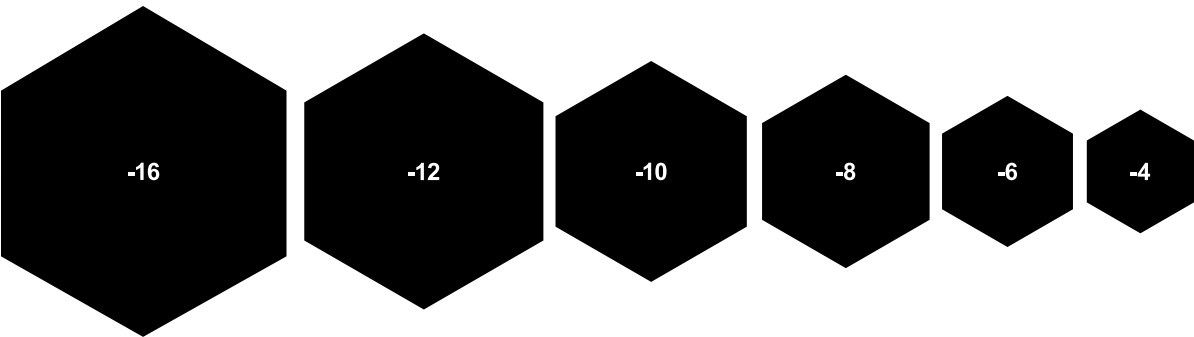

NPT (National Pipe Thread)

Thread Size	Threads Per Inch	Closest AN Size
1/16"	27	-3
1/8"	27	-4
1/4"	18	-6
3/8"	18	-8
1/2"	14	-10
3/4"	14	-12
1"	11-1/2	-16
1-1/4"	11-1/2	-20
1-1/2"	11-1/2	-24
2"	11-1/2	-32

AN Thread

Thread Size	Thread Size SAE	Threads Per Inch	Max Torque (ft/lbs)
-3	3/8"	24	8.75
-4	7/16"	20	11.5
-6	9/16"	18	16.25
-8	3/4"	16	29
-10	7/8"	14	35
-12	1-1/16"	12	45
-16	1-5/16"	12	70
-20	1-5/8"	12	85

AN Nut

Hex Size	B Nut AN Side	S Nut Hose Side
-3	1/2"	7/16"
-4	9/16"	3/4"
-6	11/16"	7/8"
-8	7/8"	1-1/16"
-10	1"	1-1/4"
-12	1-1/4"	1-7/16"
-16	1-1/2"	1-3/4"
-20	1-13/16"	2-5/16"

PTFE Flex Hose Assembly Instructions

Please refer to page 14 for Vibrant's complete offering of PTFE lined Flexible Race Hoses



Using Vibrant Cutting shears (#2989), cut hose to length. To achieve a clean cut, wrap hose with Vibrant Clean Cut Tape (#2971) before cutting. Trim any stray strands of braid after cutting.



After cutting, inspect the inside of the hose to ensure the inner PTFE liner is not ovalized as this will cause difficulties with assembly.



If PTFE liner is ovalized, use the end of the fitting to gently massage liner back into round, being careful not to expand the liner past its original outside diameter.



Fully push / rotate the socket nut over the braided hose. Remove any tape left over from the cutting step.



Insert Aluminum olive provided between outer braid and PTFE tube. Make sure no braid is trapped between the PTFE liner and olive. Fully install olive onto hose using a hard surface or an olive tool.



Ensure PTFE tube is flat/square against internal seat of olive insert to achieve a proper seal.

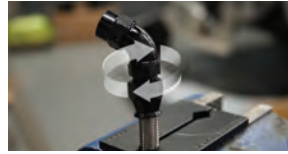

Using a PTFE sealant paste, lubricate threads and male nipple, then carefully insert hose end into liner and thread socket nut until snug. Clock the hose end to the desired orientation before tightening socket nut.



Place hose end in Vibrant Aluminum Vise Jaws (#20990) to protect it from damage. Supporting the hose end in the desired clocked position, tighten socket nut to the hose end with Vibrant AN Wrench (#20993), ensuring no more than 1mm gap is achieved.

Standard Synthetic Rubber Lined Flex Hose Assembly Instructions

Please refer to pages 10-11 for Vibrant's complete offering of standard, synthetic rubber lined Flexible Race Hoses



To achieve a clean/square cut, start by wrapping the braided flex hose with Vibrant Clean Cut Adhesive Tape.

If cutting Stainless Steel Braided Hose, use Vibrant White Adhesive Tape (Part #2970) before cutting.

If cutting Nylon Braided Hose, first wrap a layer of our Clear, Non-Stick Adhesive Film (Part #2971) where you plan to make the cut, and then apply a layer of our White Adhesive Tape (#2970) before cutting.



Use Vibrant Cutting Shears (Part #2989) to cut flex hose to length.



Remove Adhesive Tape after cutting the hose to length. Be sure to trim any stray strands of braid and clean any debris from inside the hose.



Ensure the socket nut is fully seated on the braided flex hose, with no gap between the end of the hose and the shoulder of the socket nut ("S-Nut").



Lubricate the hose end adapter nipple to prevent the hose from pushing out the back of the "S-Nut" during assembly.

By hand, thread the hose end into the hose to avoid damaging the threads.



Use Vibrant Aluminum Vise Jaws (Part #20990) to hold the "S-Nut", and a Vibrant Adjustable AN Wrench (Part #20993) to tighten the Body Nut ("B-Nut") down to the "S-Nut".



Leave approximately a 1mm gap between the "B-Nut" and "S-Nut".

Do not bottom out the nuts when tightening to avoid the risk of snapping the fitting.

TECH TIP - SERVICING YOUR FLUID DELIVERY LINES

- Be sure to check the condition of your fluid delivery system on a regular basis to ensure worry free operation.
- Hose lines left sitting with fuel inside them can deteriorate over time, potentially leading to premature failure.
- At a minimum, inspect your fluid delivery system annually but we recommend doing a thorough inspection prior to any race event.

Muffler and Resonator Selection Guide



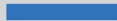

2.00" INLET SIZE

MATERIAL	PART NO.	VOLUME OF PACKING (CUBIC INCH)
STAINLESS STEEL	17890	52 







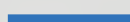
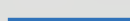
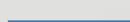
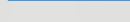









2.75" INLET SIZE

MATERIAL	PART NO.	VOLUME OF PACKING (CUBIC INCH)
STAINLESS STEEL	1143	179 
STAINLESS STEEL	1132	441 



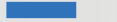
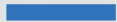
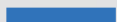

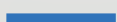

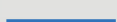
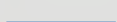
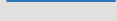
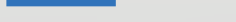







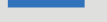
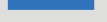
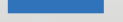

2.25" INLET SIZE

MATERIAL	PART NO.	VOLUME OF PACKING (CUBIC INCH)
STAINLESS STEEL	1790	45 
STAINLESS STEEL	1791	79 
STAINLESS STEEL	1140	198 
STAINLESS STEEL	1117	340 
STAINLESS STEEL	1145	471 
STAINLESS STEEL	1125	471 
STAINLESS STEEL	1105	471 
STAINLESS STEEL	1101	471 

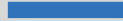
3.00" INLET SIZE

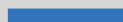
MATERIAL	PART NO.	VOLUME OF PACKING (CUBIC INCH)
STAINLESS STEEL	1794	44 
TITANIUM	17530	57 
STAINLESS STEEL	1795	77 
STAINLESS STEEL	1142	168 
STAINLESS STEEL	17950	176 
TITANIUM	17532	217 
STAINLESS STEEL	1062	236 
STAINLESS STEEL	1061	236 
TITANIUM	17563	241 
TITANIUM	17562	241 
STAINLESS STEEL	17955	251 
STAINLESS STEEL	1119	297 
STAINLESS STEEL	1059	331 
STAINLESS STEEL	1149	424 
STAINLESS STEEL	1147	424 
STAINLESS STEEL	1127	424 
STAINLESS STEEL	1111	424 
STAINLESS STEEL	1107	424 
STAINLESS STEEL	1103	424 
STAINLESS STEEL	1042	424 
STAINLESS STEEL	1047	424 
STAINLESS STEEL	1045	424 
STAINLESS STEEL	10632	897 

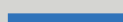
2.50" INLET SIZE

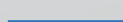
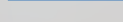
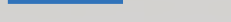
MATERIAL	PART NO.	VOLUME OF PACKING (CUBIC INCH)
STAINLESS STEEL	1792	61 
TITANIUM	17525	74 
STAINLESS STEEL	1793	107 
STAINLESS STEEL	1141	189 
STAINLESS STEEL	17930	206 
TITANIUM	17527	245 
TITANIUM	17561	263 
TITANIUM	17560	263 
STAINLESS STEEL	17935	295 
STAINLESS STEEL	1118	327 
STAINLESS STEEL	1057	361 
STAINLESS STEEL	1148	457 
STAINLESS STEEL	1146	457 
STAINLESS STEEL	1129	457 
STAINLESS STEEL	1126	457 
STAINLESS STEEL	1110	457 
STAINLESS STEEL	1106	457 
STAINLESS STEEL	1102	457 
STAINLESS STEEL	1046	457 
STAINLESS STEEL	1040	457 
STAINLESS STEEL	1034	457 
STAINLESS STEEL	10633	928 

SOUND SUPPRESSION REFERENCE GUIDE

GOOD SOUND SUPPRESSION

VERY GOOD SOUND SUPPRESSION

BEST SOUND SUPPRESSION

Muffler and Resonator Selection Guide

3.50"
INLET SIZE

MATERIAL	PART NO.	VOLUME OF PACKING (CUBIC INCH)
STAINLESS STEEL	17970	180
TITANIUM	17535	184
TITANIUM	17565	215
TITANIUM	17564	215
STAINLESS STEEL	1124	261
STAINLESS STEEL	1153	386
STAINLESS STEEL	1135	386
STAINLESS STEEL	1133	386
STAINLESS STEEL	10635	836

4.00"
INLET SIZE

MATERIAL	PART NO.	VOLUME OF PACKING (CUBIC INCH)
STAINLESS STEEL	17960	99
TITANIUM	17540	192
STAINLESS STEEL	1091	254
STAINLESS STEEL	1139	283
STAINLESS STEEL	1155	342
STAINLESS STEEL	1154	342
STAINLESS STEEL	1137	766

How To Pick The Right Muffler or Resonator

When choosing the right muffler or resonator for your application, we recommend taking three main criteria into consideration:

SIZE, PLACEMENT AND AVAILABLE SPACE

Size

Referring to the Vibrant Performance Selection chart, all mufflers and resonators are grouped by inlet/outlet size, then sorted by increasing sound absorption effectiveness. Inlets/Outlets are sized by the inside diameter.

All Vibrant resonators and mufflers feature our "True Straight Through" Stainless Steel perforated core design which minimizes exhaust gas flow disruption. As an added bonus, they are not flow directional.

The general rule of thumb with Vibrant Performance mufflers and resonators is that the larger the muffler/resonator body, the more effective it will be at reducing decibel levels, exhaust drone, rasp, etc.

Our selection chart organizes our wide array of mufflers and resonators from least to most sound suppressive. Resonators are typically the most compact but least sound suppressive. They are geared towards attenuating drone frequencies in tight spaces. Larger body mufflers, feature a greater volume of sound absorption material, allowing them to attenuate a broader range of frequencies. Mufflers can be used in place of resonators when drone and sound levels are excessive and the available space permits their use.

Our range of bullet style resonators have always been a popular choice, especially where space is very limited. When drone is quite excessive but space is somewhat limited, we strongly recommend the use of our Ultra Quiet oval body resonators which offer an effective sound suppression solution in a fairly small package.

Placement

For most applications we recommend placement of a resonator in the area under the front seats of the vehicle. Targeting this placement will be effective for drone frequencies that are exhibited at low to mid-range steady state throttle/engine load conditions (i.e. highway driving). Keeping the resonator further upstream also benefits in cancelling out that drone frequency earlier in the system, preventing it from resonating the full length of your exhaust.

Placement further downstream in the exhaust path will target higher RPM frequencies and overall decibel reduction. This is the typical placement for most larger body mufflers.

Spacing

When you have a long length of exhaust tubing, typically more than 5 feet, without a sound attenuating device, there is an opportunity for exhaust pulse wave to resonate, creating drone at specific RPM intervals. Typically, OEMs do a good job of placing stock resonators in the right location.

Notes

Warranty Policy

All Vibrant Performance products are covered by a LIMITED warranty covering only defects in materials and workmanship (coverage periods vary according to product category). The products supplied by Vibrant Performance must be installed in a manner that protects such product from external or internal physical damage and must be installed in accordance with catalog recommendations. Vibrant Performance cannot be held liable for product failure caused by improper installation and / or improper handling.

The sole obligation of Vibrant Performance will be to repair or replace the defective product after inspection by a Vibrant Performance Representative. The Vibrant Performance warranty makes absolutely NO ALLOWANCE for labor claims. We will not be responsible for any costs incurred to remove the defective product or to re-install the replacement product, nor does this limited warranty cover the costs to repair any damage sustained to the motor, vehicle, or any parts on the vehicle which may have been caused by the defective product. The warranty limits liability to the replacement or repair of the defective product only.

No warranty claim shall be valid without a written request for a "Returned Goods Authorization" (RGA) number. Any product returned to Vibrant for warranty reasons without an RGA # will be refused and returned to sender.

Vibrant Performance Contacts

Head Office	U.S Warehouse
310 Courtney Park Drive East	111 Winnebago Street
Mississauga, Ontario, Canada	St. Louis, Missouri, USA
L5T 2S5	63118
Phone:	(905) 564 2808 (Live Operator) (905) 564 8644 (Automated Attendant)
Toll-Free Phone:	1 (866) 820 6617
Fax:	(905) 564 8653
Web:	www.vibrantperformance.com
Sales Inquiries:	sales@vibrantperformance.com
Private Label Inquiries:	info@vibrantperformance.com
Order Desk:	orderdesk@vibrantperformance.com
Technical Support:	tech@vibrantperformance.com
Sponsorship Inquiries:	sponsorship@vibrantperformance.com
Accounting Inquiries:	accountsreceivable@vibrantperformance.com

- Follow Us Online -



@VibrantPerformanceTV



@Vibrant_Performance



@VibrantPerformance



@VibrantPer4mnce



VIBRANT

Vibrant Performance is a division of Vibrant Power Inc.

310 Courtneypark Dr. E. Mississauga, ON
L5T 2S5 • Canada
905.564.2808

vibrantperformance.com